

QUOTE
"Middle-age is when you've met so many people that every new person you meet reminds you of someone else."
—Anon.

The Chelsea Standard

50¢
per copy

ONE HUNDRED TWENTY-THIRD YEAR—No. 29

CHELSEA, MICHIGAN, WEDNESDAY, DECEMBER 7, 1994

22 Pages This Week 3 Supplements



CLEARY'S PUB at 113 S. Main in the downtown area won the top award among businesses in the Christmas decoration contest, sponsored by Chelsea

Area Chamber of Commerce. First prize was a certificate of recognition.

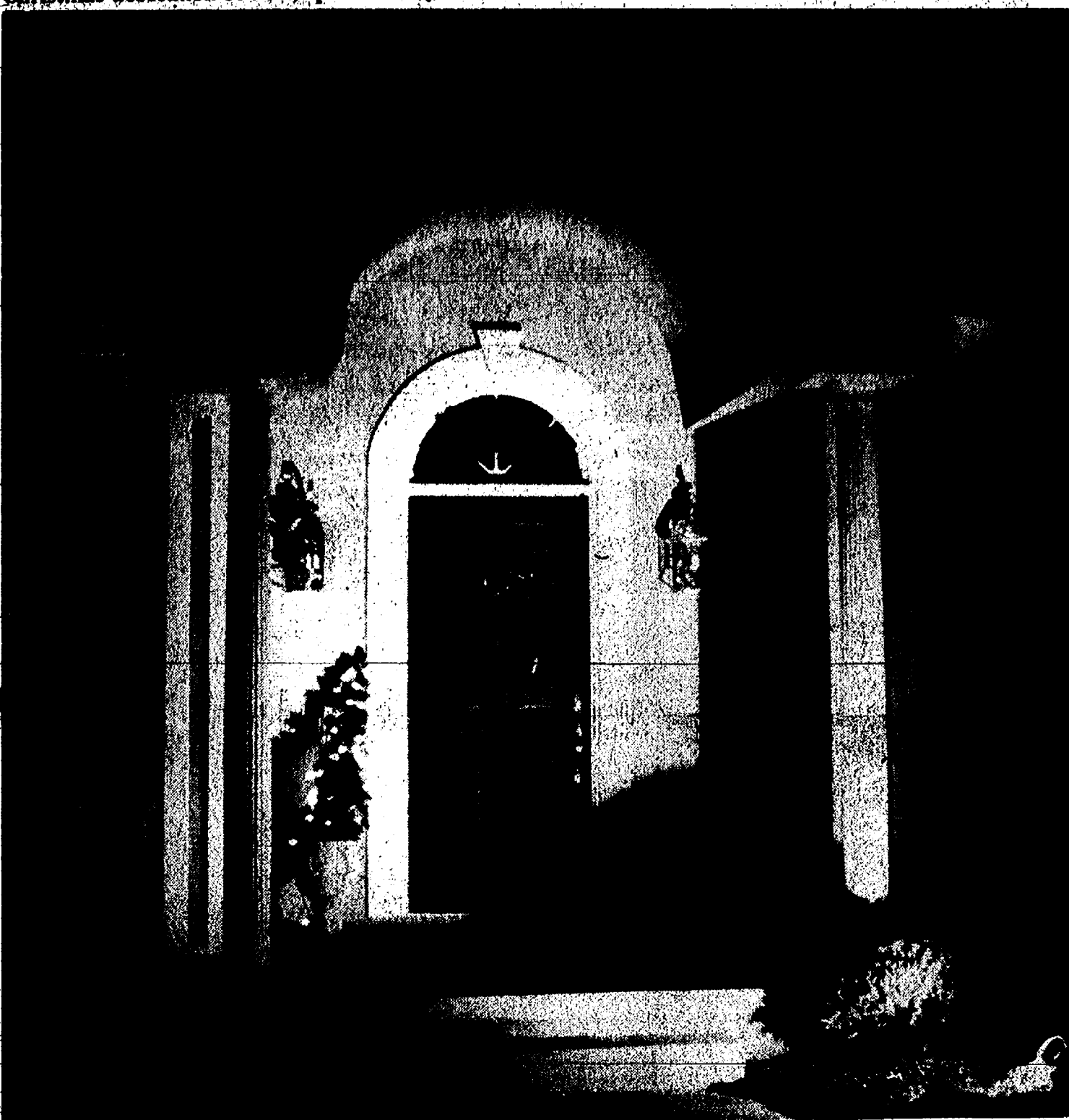

FIRST PLACE in the private homes class for cash award, from the sponsoring Chelsea Area Chamber of Commerce. First prize earns a \$75

Chelsea Village Bookkeeper Rosentreter Pleads No Contest

Nancy Rosentreter To Resign Position, Pay Restitution

Chelsea Village bookkeeper Nancy Rosentreter has pleaded no contest to stealing \$44,000 from the village's landfill account. The no contest plea is equivalent to a guilty plea for the purposes of sentencing. Rosentreter, 50, was an 18-year village employee. She now faces a maximum sentence of 10 years in jail on the embezzlement charge. She will also lose her retirement and other benefits. In addition to her plea, Rosentreter has agreed to pay \$22,000 in restitution for half the missing funds. She also agreed to resign her position. Rosentreter was suspended from her job with pay Sept. 20, a week after auditors made a presentation to council on the village's financial condition. Auditors

Plante & Moran Company were hired after an incident in late August when the village discovered certain irregularities in the handling of payment of a bill from the village's electric department. The auditors conducted an internal investigation, as a result, and discovered further discrepancies. The investigation was then turned over to the Michigan State Police.

Plante & Moran's audit reveals cash is missing from the village's landfill account between 1988 and August 1993, occurring on several different companies' accounts.

Rosentreter was arraigned in front of District Court Magistrate George Parker Oct. 17. On Oct. 24, she was suspended from her job without pay.

Rosentreter is expected to receive her sentence Jan. 12.

Chelsea School Board Takes Official Action To Fire Stephen Leith

Chelsea School District's Board of Education took official action Monday night to sever all official ties with former science teacher Stephen S. Leith, who was convicted of murder in the Dec. 16, 1993 slaying of superintendent of schools Joseph Piasecki.

The board adopted a resolution to discharge the former teacher, who had initially fought to keep his job.

Leith filed an appeal with the State Tenure Commission, but dropped the move during a pre-hearing conference held Nov. 14 with the school district's attorney, superintendent Ed Richardson and administrative law judge. It was during that meeting when Leith agreed to dismiss his claim filed to contest the decision of the board to end his employment. State Tenure Commission administrative law judge James R. Ward executed and filed a

stipulation to dismiss order. Monday's board action was the final step in discharging Leith from his employment with Chelsea School District.

Leith's employment was officially terminated effective Monday. He will be given a copy of the board-adopted resolution discharging him by the board secretary.

It has been reported that Leith fought the termination of his employment because he mistakenly thought it would allow him to keep his teaching certificate intact. After the pre-hearing conference in November, Leith agreed to voluntarily revoke his own teaching certificate and abandon his tenure appeal.

Leith is serving a life sentence for fatally shooting Piasecki and injuring English teacher/union steward Phil Jones and high school principal Ron Mead during a disciplinary

hearing held Dec. 16, 1993. Leith was convicted of the murder charge, intent to do bodily harm and three counts of committing a felony with a firearm.

Leith, 40, admitted to killing Piasecki, 47, with four shots from a 9 mm semi-automatic pistol fired from almost point blank range. But his defense claimed he was insane at the time of the shooting and that his violent impulse stemmed from reaction to use of the anti-depressant drug, Prozac. Leith's defense attorney argued that the chronically-depressed Leith was a victim of wrongly prescribed medication that altered his personality and caused mood swings.

Next week marks the year anniversary of the tragic incident that shook up the school district, as well as the community.

Education Foundation Awards Fall Mini-Grants

Chelsea Education Foundation recently announced the recipients of its mini-grants for Fall 1994. Each year the Foundation funds grants to Chelsea organizations and individuals to support educational projects and events. The Foundation is interested in supporting innovative projects that address educational needs in the Chelsea community. The following are this Fall's recipients:

- Multi-media Country Presentation/South Elementary School—\$900 to implement a multi-media country presentation for a 4th grade class. The goal of this project is for students to plan, design and create a multi-media project on a specific country at the Washtenaw Intermediate School District. Completed country reports will be electronic productions which may include cultural music, moving video of ethnic dance, voice-over narrations and scanned in pictures and maps. Completed projects will be presented on June 7, 1995 at "County Night" at South School. (Submitted by Tracy Cattell Heydlauff and Laurel McDonald.)

- Art Appreciation Program/North & South Elementary Schools—\$935 for "Picture Person," an art enrichment program for 1st through 5th graders that uses large reproductions

of art masterpieces to encourage critical and creative thinking by learning to look at art with insight. Artists and their works are grouped by such themes as sculpture, still lifes, urban environments, women artists, African American Art, etc. (Submitted by Janet Alford and Patti Rogers.)

- Intergenerational Friendships/North Elementary School—\$200 to continue this program between the Chelsea Retirement Community (CRC) and a 5th grade class. Now in its fifth year, CRC residents become "adoptive grandparents" for the students and visit them at school. The students also visit the CRC. This program fosters a greater interest and appreciation for differences in ages. (Submitted by Barbara Brown.)

- Spanish Program/Chelsea High School—\$345 for High School Spanish II students to dramatize Spanish stories and supplementary activities for presentation to elementary school children. This project gives students an opportunity to increase language fluency in a dramatic form and encourages them to be active rather than passive learners. (Submitted by Hazel Hermosillo.)

"All of these projects had such potential for increasing the depth of the curriculum," said Mary Green,

program chair for the Foundation. "They all allowed the students to go deeper into the material."

Chelsea Education Foundation (CEF) is a non-profit organization (Continued on page six)

Local Crime Wave Spurs On Meeting

In response to a rash of vehicle thefts and break-ins in the area, a community meeting has been organized tonight.

Residents of the village and surrounding townships, including Lima, Lyndon, Sylvan and Dexter, are urged to attend the meeting tonight, 7:30 p.m. in the Village Professional Center, 515 S. Main St., Chelsea.

The meeting is being organized by concerned citizens who are interested in forming a Neighborhood Watch. Representatives from the prosecutor's office, juvenile court, local law enforcement, the sheriff's department and supervisors from surrounding townships have been invited to speak.

Arts Center Wins Euthusiastic Support

Chelsea Center for the Development of the Arts won enthusiastic support last week when more than 100 people attended the initial fundraiser. "Putting It Together," an evening of musical entertainment and great food at The Common Grill, raised \$3,000 which will be used to establish a non-profit organization to promote the arts in the Chelsea area.

Guests at the fund-raiser were entertained by local performers who also served as waiters. Billing themselves as "The Four Founders," Steven P. Hinz, Lisa Hinz-Johnson, Roxanne Kring and T. Newell Kring kicked off the evening with Stephen Sondheim's "Putting It Together"—a song about creating support for the arts. These talented individuals are the organizers of the Arts Center.

Highlights of the evening included Lori Pelham singing "I've Got a Feelin' I'm Fallin'," Robin Hissong's performance of "Perhaps Love," and Roxy Kring's moving rendition of "If I Sing." Joe Deiderich was a hit when he replaced his tuxedo jacket with black leather and sang "In the Still of the Night." A favorite of the evening was Lisa-Hinz Johnson who took a break from her role as accompanist to steal the show singing Irving Berlin's "I Love a Piano."

In addition to the performers, credit must be given to others who made the evening possible. The organizational talents of Norma Hushke helped bring the entire evening together. Kathy Finger coordinated advance publicity and ticket sales, and Art Finger served as Master of Ceremonies.

Efforts to establish the Arts Center are already under way. According to Steve Hinz, music teacher and direc-

tor for choirs in the Chelsea schools, programs will be in place by next fall, and planning for a permanent facility is now being initiated.

Steve said, "During the past week, so many people have shared their enthusiasm for the project. I was overwhelmed by the response." Newell Kring, artistic director for The Purple Rose Theatre Company and freelance stage director, pointed out that Steve is the initiating force behind the Arts Center. "I'm very supportive of the concept," said Newell. Newell's involvement came about partly as a result of Roxy Kring and Steve Hinz working together on activities such as The Washington Street Show Choir and

Chelsea High School's musical, "The Boyfriend."

Lisa Hinz-Johnson, professor of voice at Adrian College and local voice instructor, notes that Chelsea is the perfect place to embark on this venture. "It's exciting to see a village the size of Chelsea supporting the arts," said Lisa. "The enthusiasm for the music programs within the schools and for The Purple Rose Theatre will carry over to this new effort."

Focus of the Arts Center will be on arts education for young people, but programs will be available for the entire community. Initial plans include private studios for voice stu-

(Continued on page six)

Send Us Your Holiday Recipes, Letters to Santa

In the spirit of the holidays, The Chelsea Standard is inviting area residents to submit holiday recipes, and children may submit letters to Santa Claus.

Recipes must be plainly hand-written or typed and may accompany a photograph. Letters to Santa Claus must also be legible and should be signed and contain the child's name, age and mailing address. We will also use a small photograph of the children who enclose one with their letter.

If you wish, please send the above to The Chelsea Standard, 300 N. Main St., Chelsea, MI, 48118 or come over and drop it off.



D
E
C

1
9
9
4

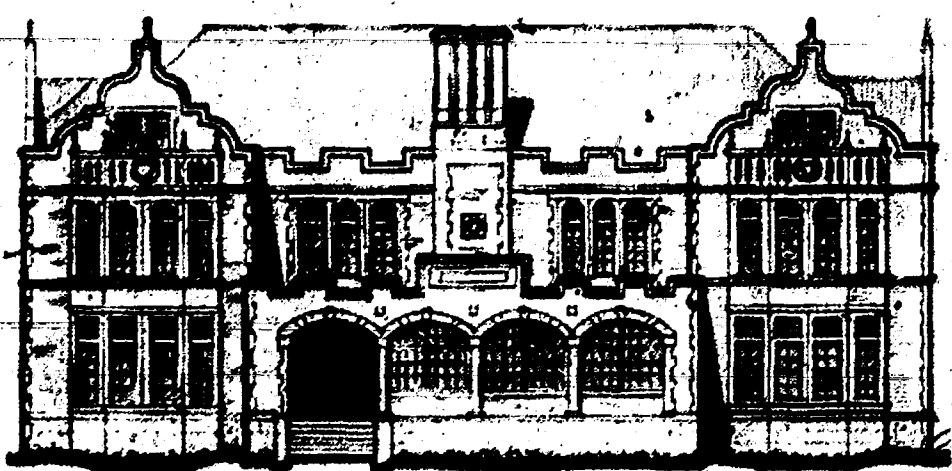

The Chelsea Standard
Established 1871 300 North Main Street, Chelsea, MI 48118-1502 Telephone (313) 475-1371

Helen May Leonard & Walter P. Leonard, Publishers & Editors



Published every Wednesday at 300 N. Main Street, Chelsea, Mich. 48118, and second class postage paid at Chelsea, Mich. under the Act of March 3, 1879. Postmaster: Send address changes to The Chelsea Standard, 300 N. Main St., Chelsea, Mich. 48118.

USPS No. 101-720

Subscription Rates (payable in advance—non-refundable)

\$15 per year in Washtenaw County, Grass Lake, Gregory, Hamburg, Munith, \$8.50, . . . 6 mos. Northville, Pinckney, Plymouth, South Lyon & Stockbridge.

\$18 per year elsewhere in Michigan.

\$10.50 . . . 6 mos.

\$20 per year outside Michigan, in U.S.

\$11.50 . . . 6 mos.

Single copies mailed \$.75

Deadlines:

PRESS RELEASES: Friday, noon
DISPLAY ADVERTISING: Thursday
CLASSIFIED ADVERTISING: Saturday, noon
Late Classifieds section: Monday, 5 p.m.

National Advertising

Representative
MICHIGAN NEWSPAPERS, INC.
827 N. Washington Ave.
Lansing, Mich. 48906



NATIONAL NEWSPAPER ASSOCIATION

JUST REMINISCING

Items taken from the files of the Chelsea Standard

4 Years Ago. . .

Wednesday, Dec. 5, 1990—

No one is saying much of an official nature about what will happen next in village council's efforts to remove village manager Robert Stalker from his job. Village council asked for Stalker's resignation during a closed session Nov. 20. Council had scheduled an executive session for last night's meeting to discuss union negotiations and possibly the Stalker situation. Village president Richard Steele refused to comment on any aspect of the Stalker situation or whether it would be discussed last night.

Village planning commission approved site plans for Book-Crafters, Inc. and Chelsea Internal Medicine at their regular meeting last week. Book-Crafters plans to expand their North St. Parking lot, in some places within five feet of their east lot line. The company agreed to construct a 6', solid wood fence along the lot line to provide more privacy for adjoining residences. The approval was contingent on a second engineering review of plans for stormwater drainage.

Chelsea Board of Education members and district administrators will visit at least four elementary schools designed by two architectural firms before deciding which firm will handle the district's facilities plan. Scheduled for visits are schools built by Kingscott & Associates in Ypsilanti and Rochester and Greiner Co. in Brighton and Farmington. All the schools have been built in the last four years.

14 Years Ago. . .

Thursday, Dec. 18, 1980—

By early next year, Chelsea area residents will be viewing a new television station, WRHT, Channel 31, based in Ann Arbor and offering both network programming and subscription telecast.

State budget cuts are hitting a variety of facets of the Michigan resident's way of life. First, social services and education; second, state police and sheriff's departments; now, state recreation area. The Nature Center at Waterloo

Recreation Area has been eliminated, effective Jan. 3 when all operations will be ceased. Lack of state funds and the program's operation in the red area deemed the chief reasons for nature center termination.

Free throws were the name of the game Friday night as the Bulldogs sunk 29 in 39 attempts at the line for an amazing 74 percent average. Contributing 16 of these free throws was senior captain Jeff Dills. In 20 attempts, Dills shot 80 percent from the line and 73 percent from the floor to tally an excellent offensive night with 32 points.

24 Years Ago. . .

Thursday, Dec. 17, 1970—

A public hearing of the Sharon Township Zoning Board was held Tuesday evening, Dec. 15, to decide whether the Michigan Livestock Exchange should be granted permission to build and operate a livestock auction similar to the one which they had planned to build in Sylvan township earlier this fall. Following discussion, which lasted approximately one hour, the board dismissed to meet quietly for 15 minutes and vote on the issue. Permission was granted to the Exchange to build and operate under "Conditional Land Variance" a livestock exchange.

Volunteers at the Chelsea Medical Center were hostesses at a Christmas party held Sunday afternoon for patients at the Medcenter, and their friends and relatives.

Chelsea novice debaters ranked seventh place in the State Championship Tournament, which was held Saturday, Dec. 12, at Waverly High school in Lansing.

34 Years Ago. . .

Thursday, Dec. 15, 1960—

The dream of a superhighway across Michigan will become a reality Monday, Dec. 19. On that day, State Highway commissioner John C. Mackie will cut a ribbon to open the final link of freeway that extends 203 miles from downtown Detroit to Stevensville on Lake Michigan.

Chelsea area churches are preparing programs as special observances of the Christmas season. The Methodist church began the holiday program last Sunday with the annual Christmas presentation of the Sunday school, assisted by the choir.

Six members of the Chelsea High school Future Farmers of America Chapter were among 32 FFA members in the district including Chelsea, Manchester and Clinton who received "District Farmer" awards

Viewpoint

DNR's version of Keystone Cops

By Sen. Jack Weiborn

I am not sure whether Mother Nature laughs or cries when she contemplates the strange behavior of the Department of Natural Resources (DNR). Consider the Sichuan pheasant caper, for example. Parts of this episode could easily be interpreted as a Keystone Cops comedy, but the pheasant experiment is no movie and it is certainly no laughing matter to taxpayers nor to the pheasants.

This is a 10-year, \$8 million saga that began in 1985 when DNR scientists journeyed to the other side of the world to gather pheasant eggs from the mountains of China's Sichuan province.

Secure in the knowledge that their adventure was being financed by taxpayers, the DNR globetrotters brought the eggs from their natural environment to Michigan where they were hatched in incubators, raised in pens, and released into the woods.

There the pheasants were promptly eaten by politically correct predators, including federally protected hawks and owls as well as the furry but bloodthirsty foxes and minks that consumers seldom wear now for fear of attracting a wild pack of animal rights activists.

The quick demise of pen-reared pheasants in the wilds was no surprise to veteran observers of nature not employed by state government, but DNR officials did not anticipate the slaughter. They had intended to replenish Michigan's rapidly dwindling pheasant population.

Critics claimed that, rather than bringing eggs from China, it would make more sense to bring experienced pheasants who know a little bit about surviving in the real world. Instead, the DNR started a survival training school for its pen-reared pheasants.

Predators were brought to the pen to teach the pheasants about

the hazards they would face when released into the woods. The lesson plan was simple but harsh: the teachers ate as many pheasants as they could stomach.

Who says there's no such thing as a free lunch? The DNR figured that the surviving pheasants, by watching their brothers and sisters die, would learn to fear the predators and to avoid them. At first the predator teachers could not believe their good fortune.

"Everybody thought the predators would just kill and kill and kill," a DNR school administrator was quoted as saying in the April 2, 1989, Lansing State Journal. "The problem with all of these predators is to get them to hunt." The predators apparently had a sense of sportsmanship and knew the difference between hunting and eating a captive audience, but eventually the DNR coaxed them into their roles as classroom "hunter" teachers.

A reluctant fox named Lady refused to teach with DNR administrators present, so they left her in the pen overnight and she killed 30 birds.

"On the first morning in the Sichuan pen, Lady killed six birds in 35 minutes," the Lansing State Journal reported. "Then the rate started dropping off and she failed to kill a single bird in her last two visits to the pen."

I am not a scientist, but the fox probably just got sick of Sichuan pheasants, the way a human gets sick after eating 30 turkeys on Thanksgiving Day.

However, the DNR sees what it wants to, and it saw the fox's dropping kill rate as a sign that the pheasants had learned their lesson. "I think they've pretty much learned what Lady is all about," said a proud DNR official. Unfortunately, if the pheasants did learn anything they forgot it before they got to the forest. In fairness to the pheasants, it should be pointed

out that 80 of them were unfairly burdened with DNR-installed backpack radios before being released to the "real world."

Five years after survival training school began, the DNR finally admitted, according to an article in the October 15, 1994, Detroit Free Press, that "its Sichuan experiment has failed, beaten by huge numbers of furred and feathered predators that eat pheasants."

DNR wildlife chief George Burgoyne said that when the \$8 million Sichuan rearing program ended in 1996, the agency would change its emphasis from raising Sichuans to providing more habitat for the ringneck pheasants that have lived here since the 1920s.

However, when a member of my staff asked a DNR official why the experiment, an admitted failure, could not be ended immediately, he was told that the final report was still being written, that the Free Press article was based on a partial, preliminary report. In other words, the program from the beginning, no matter how ill-conceived, was destined to last at least until every penny of the \$8 million allotment was spent.

In China the Sichuan pheasants did well because hunters control-

ed the predator population, but, as one DNR official said, that's "socially unacceptable" here, so the future effort to increase the pheasant population will involve "land management."

In this case "land management" means turning forests into prairies, cutting down trees that help federally protected owls thrive, for example. This could help. While animal rights activists are in the woods protecting the trees and owls from DNR chainsaws, consumers might get up the nerve to start buying fur coats again.

It would have been a lot simpler to just let nature take its course and maybe put out some public service announcements encouraging people to save the pheasants by buying fur coats.

Taxpayers would have saved a lot of money and the pheasant population would have increased, but then history would have been deprived of the DNR's performance as the Keystone Cops.

AVON
Kathy Bouchard, Sales Rep.
Phone # (313) 475-3556
Ready to serve you!
Call for a free brochure!

For Authentic Native American Art, Visit
MAYA PLACE
111 S. Main St. Chelsea 475-0055 Open 7 Days

THE PERFECT PRESENT
Give the Gift of Travel
GIFT CERTIFICATES AVAILABLE
Call Us for Details
ACCENT ON TRAVEL
102 N. Main St., Chelsea Ph. 475-8630
Open Mon.-Tues.-Wed.-Fri., 9:30-5, Thurs., 9:30-7:30, Sat., 10-1

HOW CAN WE HELP?
We understand that most of the details involved in planning a funeral are unfamiliar to many of our families. And because so many questions need to be answered, we'll be there to help assist the family in any way we can.

John W. Mitchell, Sr., John W. Mitchell, II, Directors

Staffan-Mitchell FUNERAL HOME
Serving Chelsea Since 1853
124 PARK ST., CHELSEA 1-313-475-1444
Member By Invitation - NSM

WEATHER
For the Record . . .

	Max.	Min.	Precip.
Wednesday, Nov. 30	38	25	0.00
Thursday, Dec. 1	47	22	0.00
Friday, Dec. 2	55	31	0.08
Saturday, Dec. 3	59	33	0.00
Sunday, Dec. 4	55	45	0.00
Monday, Dec. 5	54	46	0.00
Tuesday, Dec. 6	46	41	0.00

John G. Freeman
If you are looking for friendly, personalized service—both before and after your vehicle purchase, come in and see JOHN at the Palmer Used Car Lot.

Or call him at 475-1800

THE AWARD WINNING DEALER
PALMER
FORD MERCURY
1477 Chelsea-Manchester Rd., Chelsea

WATERLOO TREE FARM
Spruce • Fir • Pine
Christmas Trees
YOU-CUT, CUT, OR POTTED
Retail & Wholesale
In the
VILLAGE OF WATERLOO
DIRECTIONS: North M-32 (Chelsea-Manchester Rd.), west on Waterloo Rd., and follow our signs.
475-7631 • Open daily 9 a.m. until dark



Juliette and Anthony Trinkle

Dettling, Trinkle Exchange Vows in August Ceremony

Juliette Nicole Dettling and Anthony Douglas Trinkle were married Aug. 13 at Evangel Temple in Ann Arbor.

The ceremony united the daughter of Dick and Shawn Dettling of Dexter with the son of Doug and Penny Trinkle of Dexter. Mr. and Mrs. Paul Yoder and Jim Tyler officiated. Vocalists Carol and Gerry Vandouser sang three musical selections.

The bride wore a white satin gown with a sweetheart neckline, Leg-O-Mutton sleeves and a long train. The dress was decorated with sequins and pearls. The bride carried a white Rose arrangement made by herself and her grandmother.

Cheryl Gross of Pinckney served as matron of honor and Bekah Boyce, cousin of the bride, of Dexter served as maid of honor.

Natalie Klapperich, Jenny Bobo, Sheri Stephens and Tammie Magnuson, sister of the bridegroom,

served as bridesmaids. They joined the maid and matron of honor in dress, wearing a long, straight, purple satin, off-the-shoulder gown. All carried flower arrangements made by the bride and her grandmother.

Stacey Girsch of Saline served as flower girl and ring bearers were John Kohler and Mitchell Girsch.

Sonny Gross served as best man. Ushers were Chad Trinkle, brother of the bridegroom; Andy Dettling, brother of the bride; Scott Magnuson, brother-in-law of the bridegroom; Mike Heller; and Greg Munson.

The couple's reception was held at the Knights of Columbus Hall in Dexter with 350 guests attending. The Trinkles spent their honeymoon in the Poconos.

The bride is enrolled in the nursing program at Madonna University. The bridegroom is employed by Robertson-Morrison Heating and Cooling.

SENIOR MENU & ACTIVITIES

Weeks of Dec. 7- Dec. 16
Food, Fun and Fellowship for Seniors
Senior Center, Faith in Action Bldg.

Chelsea Hospital Grounds
Lunch Reservations: 475-0160
Trip Reservations: 475-9242

Wednesday, Dec. 7—
Pinochle and euchre every Wednesday.

Past Matrons second Wednesday of each month.

LUNCH—Chicken cutlets with orange sauce, creamed potatoes, pineapple Jell-O salad, whole wheat bread and margarine, baked apple, milk.

9 a.m.—Ceramics

1 p.m.—Bowling and exercise.

Thursday, Dec. 8—

9:30 a.m.—Euchre and pinochle. LUNCH—Swiss steak with onion gravy, mashed potatoes, cole slaw, bread with margarine, chocolate cake, milk.

1 p.m.—Kitchen band.

Friday, Dec. 9—

LUNCH—Macaroni and cheese, chopped spinach, zucchini and tomatoes, bread with margarine, fruited Jell-O, milk.

Second Saturday of Month—

No pot-luck, but card party at 3 p.m. until done.

Monday, Dec. 12—

9 a.m.—China painting.

9:30 a.m.—Bingo.

LUNCH—Veal birds with gravy, mashed potatoes, three-bean salad, bread with margarine, pumpkin pie, milk.

1 p.m.—Bingo.

Tuesday, Dec. 13—

9:30 a.m.—Bingo and art class.

LUNCH—Scalloped salmon, broccoli and carrots, mixed fruit salad, biscuit with margarine, Tapioca pudding, milk.

1 p.m.—Line dance.

Wednesday, Dec. 14—

9 a.m.—Ceramics.

9:30 a.m.—Bingo.

LUNCH—Rotini macaroni skillet, Italian green beans, tossed salad, bread with margarine, iced orange sponge cake, milk.

1 p.m.—Exercise.

1 p.m.—Bowling.

Thursday, Dec. 15—

9:30 a.m.—Euchre and pinochle.

LUNCH—Savory chicken, redskin potatoes, celery and oranges in lemon Jell-O, bread with margarine, peach milk, fruit milk.

1 p.m.—Kitchen band.

Friday, Dec. 16—

LUNCH—Fiesta steak, scalloped potatoes, carrots, bread with margarine, peaches, milk.

Alzheimer's Support Group To Meet Dec. 14

Alzheimer's Association Family Caregiver's Support Group, the Ann Arbor evening support group meets on the second Wednesday of each month from 7:30 to 9 p.m. at the First Presbyterian church, French Room, 1432 Washtenaw, Ann Arbor.

The December meeting will be held Wednesday, Dec. 14.

The meetings are free and confidential. Contact the Alzheimer's Association at (800) 782-6110 for additional information.

Lima Extension Study Group Shown Variety Of Christmas Gifts

Carolyn Chase and Veretta Whitaker of Dayspring Gifts showed Lima Extension ladies and their guests a wide variety of gift items at the group's Nov. 16 meeting at Lima Town Hall.

For the fourth year the program director has been asked to dispense with the regular lesson and invite Dayspring Gifts for "just right" gift ideas for this year. A fun and lazy way to find the perfect item that one might never find by themselves in the store.

Turkey, dressing, squash, pumpkin roll, corn—yes, this must be a typical Thanksgiving buffet enjoyed by the Lima Extension ladies and hosted this day by Barb Edict and Blythe Johnson. The handcrafted fall table decorations added to the enjoyment of the fall luncheon.

A regular business meeting was conducted with a group vote to exchange gifts again this year plus bring food and toilet articles for the Ann Arbor House for Battered Women.

December starts on a Thursday so Janet McCalla and Shirley Foster will provide lunch Dec. 12 at 11:30 a.m. The McCalla home is decorated for Christmas and ready for Lima Extension members to give Barb or Olive a "yes," put a plate at the table for me!

Music Boosters Dinner-Dance Slated Jan. 14

Chelsea Music Boosters of Chelsea Schools have announced their annual dinner dance to be held Saturday, Jan. 14 at 7 p.m. in the high school cafeteria.

The annual event always proves to be a wonderful evening of fun and quality entertainment.

A wonderful buffet dinner is catered by Chelsea Hospital. This year's theme is "Steppin' Out." Music students provide the entertainment during dinner, including band, orchestra and vocal ensembles.

The Saline Big Band will provide dancing music for the remainder of the evening.

Information on "Steppin' Out" may be obtained by calling Kathy Buss at 475-8944. Tickets for this event make great holiday gifts for just about anyone on your list and may be purchased at Chelsea Pharmacy.

Breakfast With Santa To Benefit Red Cross

The Sheraton Inn at Briarwood, 3200 Boardwalk in Ann Arbor, is holding a Breakfast With Santa on Saturday, Dec. 10, from 9 a.m. to 2 p.m. Proceeds from the event will go towards the programs and services of the Washtenaw County Chapter of the American Red Cross.

Cost of the brunch is \$6.95 for adults and \$5.95 for children three to 12 years of age. Children two years old and younger are free. Reservations may be made by calling the Sheraton Inn at (313) 996-0600 ext. 163.

Children attending the brunch will have their picture taken with Santa. Adults attending will be eligible to register for a gift certificate for two for a free Red Cross infant/child CPR class or a first aid kit.

Give a Gift Subscription to The Chelsea Standard!

CHRISTMAS CLEARANCE 25% Off

on all

Bulova & Caravelle
Watches in Stock
Now Through Christmas!

Wishing You and Yours
The Happiest of Holidays!

Winans Jewelry
108 S. Main
Chelsea, MI 48118
475-2622

Monday - Thursday
8:30 a.m. - 5:30 p.m.

Friday
8:30 a.m. - 5:00 p.m.

Saturday
8:30 a.m. - 3:00 p.m.

● In Business For Over 100 Years ● Fourth Generation Jeweler



ENGAGED: Mr. and Mrs. Wendell Wagner of Chelsea have announced the engagement of their daughter, Stefanie Sue to Paul Douglas Hedding, son of Doug and Mary Hedding, also of Chelsea. Paul has a degree in Airframe and Powerplant Mechanics from Michigan Institute of Aeronautics and is employed as an aircraft mechanic with American International Airways at Willow Run. Stefanie is a senior at Eastern Michigan University studying Business Management and is currently employed full time as assistant office manager of Westarbor Animal Hospital, Ann Arbor. A Dec. 17 wedding is planned.

The Moveable Feast Bakery Cafe

Now Offering
Creative Gift Baskets
Finest Quality Baked Goods
Freshest Roast Coffee
Available



Fall Hours:

Monday-Saturday..... 8 a.m.-5 p.m.
Sunday..... 9 a.m.-2 p.m.

103 North Main, Chelsea (313) 475-3611

EAR PIERCING FREE

with purchase of piercing earrings. Parental consent required under 18.

WINANS JEWELRY

HOME FOR THE HOLIDAYS

There's no place like home for the holidays, and Merkel's designers have created gala TABLE TOP settings to show the many moods of holiday homes... with china and crystal from HESLOPS in Ann Arbor. Come see these expressions of Christmas. Many display ideas can be incorporated into your own decorating. Wherever you call home for the holidays, make it merrier with gifts and furnishings from Merkel's.

Merkel

FURNITURE
475-8621

'A Christmas Carol' Will Be Presented at Michigan Theatre

■ Chelsea residents Tara Platt, Roxanne Kring, Spencer Gallagher featured performers

Charles Dickens' holiday classic, *A Christmas Carol*, will be presented by the Purple Rose Theater Company and the Michigan Theater Foundation, Friday and Saturday, Dec. 9 and 10, at 7:30 p.m., and Saturday and Sunday, Dec. 10 and 11 at 2:30 p.m. at the Michigan Theater, 603 E. Liberty, Ann Arbor. Tickets may be purchased by calling (313) 668-TIME, or by visiting Schoolkids Records (523 E. Liberty) or any Ticketmaster outlet. This special event is made possible with support of the following sponsors: Ann Arbor Area Community Foundation, the Ann Arbor News, Briarwood, Ford Motor Co., Great Lakes Bancorp, Meijers, Parke-Davis Pharmaceutical Research Division, and The Pistons-Palace Foundation.

A Christmas Carol is probably the best-known and most widely-read of all Charles Dickens' works. Generations of children have grown up reading and watching the transformation of Scrooge, as he discovers the joys of giving. As the story begins, Ebenezer Scrooge is a miserly cold-hearted misanthrope. He is a man who would answer the biblical question "Am I my brother's keeper?" with a resounding "Humbly!" "If I had my way," Scrooge shouts, "ever idiot who goes about with a 'Merry Christmas' on his lips should be buried with a stake of holly through his heart!" Through a series of frightening revelations and prophecies presented by the Ghosts of



TARA PLATT



SPENCER GALLAGHER

Marley, and Christmases Past, Present, and Future, Scrooge evolves into a kind "mensch" who can empathize with the economic and physical struggles of the Cratchits, and share with them the generous spirit of Christmas.

In 1993, a production of *A Christmas Carol* was jointly produced by The Purple Rose Theater and the Michigan Theater, and became an audience and critical success. Returning to the Michigan Theater stage by very popular demand, the current production is once again directed by T. Newell Kring, acclaimed Artistic Director of the Purple Rose Theater. *Carol* cast members will include Philip Kerr as Scrooge, Erik Fredricksen as Marley's Ghost, and Geoffrey Beau-

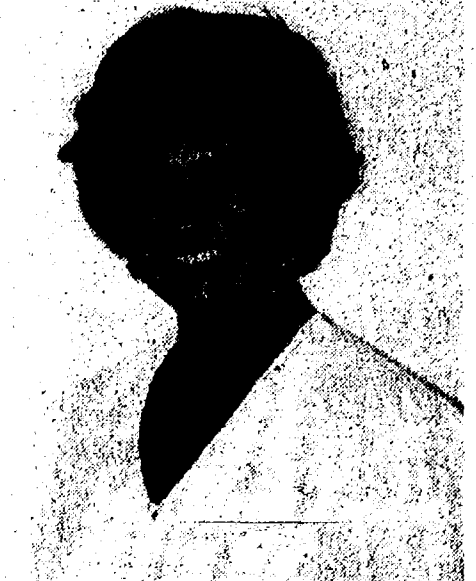

ROXANNE KRING

champ as Cratchit, all reprising their feature roles. Philip Kerr has appeared on Broadway in *Macbeth*, *Otherwise Engaged*, *A Flea in Her Ear*, and *Three Sisters*. He has also appeared off-Broadway at Playwright's Horizons and Manhattan Theatre Club, as well as with most of the finer LORT/regional theatres, including American Conservatory Theatre, Guthrie Theatre and Cleveland Playhouse. Eric Fredricksen began his professional career at the Guthrie Theatre, and has worked extensively on television and at such prestigious theatres as Seattle Repertory Company, LaJolla Playhouse, and the New York Shakespeare Festival. He is a founding member and past president of the Society of Fight Directors, and is the "Chair" of Theater at the University of Michigan. Geoffrey Beauchamp is no stranger to Michigan audiences, having performed extensively at the Meadowbrook Theater, with roles in *Amadeus*, *Ten Little Indians*, *Dial M for Murder*, and *Deathtrap*. He has also appeared on television on the daytime dramas "Ryan's Hope," and "Guiding Light."

Chelsea resident Roxanne Meggers Kring (Mrs. Cratchit) has been seen most recently by local audiences in Ann Arbor Civic Theater's production of *South Pacific* and in the Chelsea Area Players' *Gypsy*. Tara Platt (Martha Cratchit) is a 16-year-old senior at Chelsea High school. She made her acting debut at age nine, and has appeared in numerous stage roles, films, commercials, and voice-overs. Spencer Gallagher (Ignorance/Schoolboy) is the son of Judy and Kevin Gallagher, and is a third grade student at Chelsea's North school.

Also appearing in *A Christmas Carol* is popular Chelsea Area Players performer, Joe Diederich (Fezziwig). Joe was seen most recently as Emil in Ann Arbor Civic Theater's production of *South Pacific* and in last summer's musical *The Unsinkable Molly Brown* at the Crosswell Opera House.



JAZZY JEWELRY: South Elementary school fourth grade student Samantha Gale was among several fourth and fifth grade students who made jewelry as part of an exploration workshop instructed by

Chelsea resident Kathleen Daniels. The workshop was held last Wednesday afternoon. Pictured with Gale is Tami Houle, a parent who assisted with the jewelry making.



FOURTH AND FIFTH GRADE STUDENTS at North Elementary school participated in a jewelry making class directed by Kathleen Daniels on Wednesday, Nov. 30. The class was part of the Exploration Workshop organized by Mary Jane Eder. Pictured are, front row, left to right, Elisabeth Wonders, Anna House, Rachel Klien, Katie Minnick,

Christine Rosentreter, Jami-Leigh Nelson, Kim Lancaster, Tracy Stetson and Elizabeth Emmerling; back row, from left, Julie Mida, Erica Forshee, Ashley Hoage, Meghan Tandy, Amanda Titus, Mandy Danielson, Alexis Jolly, Stephanie Meeuwsen, Meagan Konieczki, Mary Jane Eder (organizer), Tami Houle (parent volunteer) and Kathleen Daniels (instructor).

Pennington LP GAS
"Count on us to keep the heat on!"
13400 M-52 P.O. Box 490
Stockbridge 851-7577
Toll-Free (800)274-5599

Once in a lifetime
Deserves one in a million

Our unique creations allow
you to present a gift of beauty,
as individual as your love.

ALL REPAIRS DONE ON PREMISES

La Jolla SHOPPE
"THE JEWEL" SHOP
105 S. Main St., Chelsea • 475-0717
Studio Hours: Mon.-Fri. 10-5 • Sat. 10-5
Sunday 12-5

Through the Holiday Season

PERSONAL SERVICE

Shop with AVON for the holidays.
FREE 1995 wall calendar with holiday purchase.
or \$5.55 or more.

Kathy Bouchard
Ph. 475-3556

HOME DELIVERY • SENIOR • REMOVAL • PRIVACY • CONVENIENCE

COMFORT ZONE MECHANICAL
HEATING & COOLING • SALES & SERVICE

YOU MAY HAVE NOTICED THAT MANY COMPANIES ARE PHASING OUT SERVICE WORK ON OIL FURNACES. WHERE DOES THAT LEAVE YOU? WE HOPE IT WILL BRING YOU ON OVER TO THE COMFORT ZONE WHERE WE HAVE NOT FORGOTTEN WHAT A FULL SERVICE COMPANY IS ALL ABOUT.

3045 Broad St, PO Box 236 • Dexter
426-6350

RESIDENTIAL
 COMMERCIAL
 COMMERCIAL

We put more
hours in a day
for you.

For your convenience, we've given
you more time to get your Holiday
shopping done, with the following
Special Holiday Hours at Briarwood:

Mon., Dec. 5 through Fri., Dec. 9
10 a.m. to 9 p.m.

Sat., Dec. 10; 9 a.m. to 10 p.m.

Sun., Dec. 11; 11 a.m. to 7 p.m.

Mon., Dec. 12 through Sat., Dec. 17
9 a.m. to 10 p.m.

Sun., Dec. 18; 10 a.m. to 8 p.m.

Department store hours may vary.

BRIARWOOD
Better Than Ever

Hudson's, Jacobson's, JCPenney, Sears and 130 other great stores and services. 1-94 at State St., Ann Arbor. (313)761-9550.

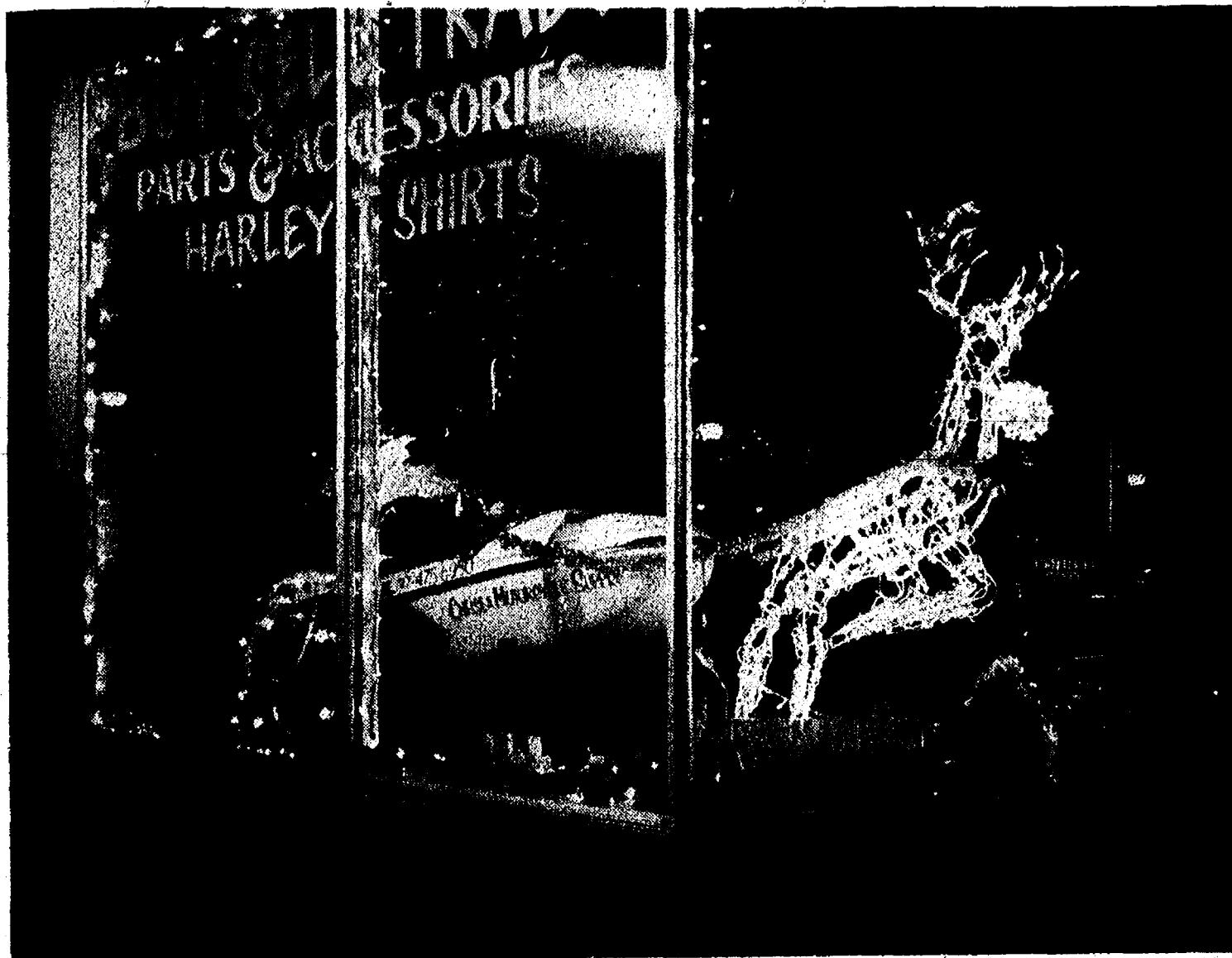

CHELSEA MOTORCYCLE SUPPLY, 120 S. Main St., was awarded second place in the business category of the Christmas decorating contest. The

second place award was a certificate given by the sponsors, Chelsea Area Chamber of Commerce.

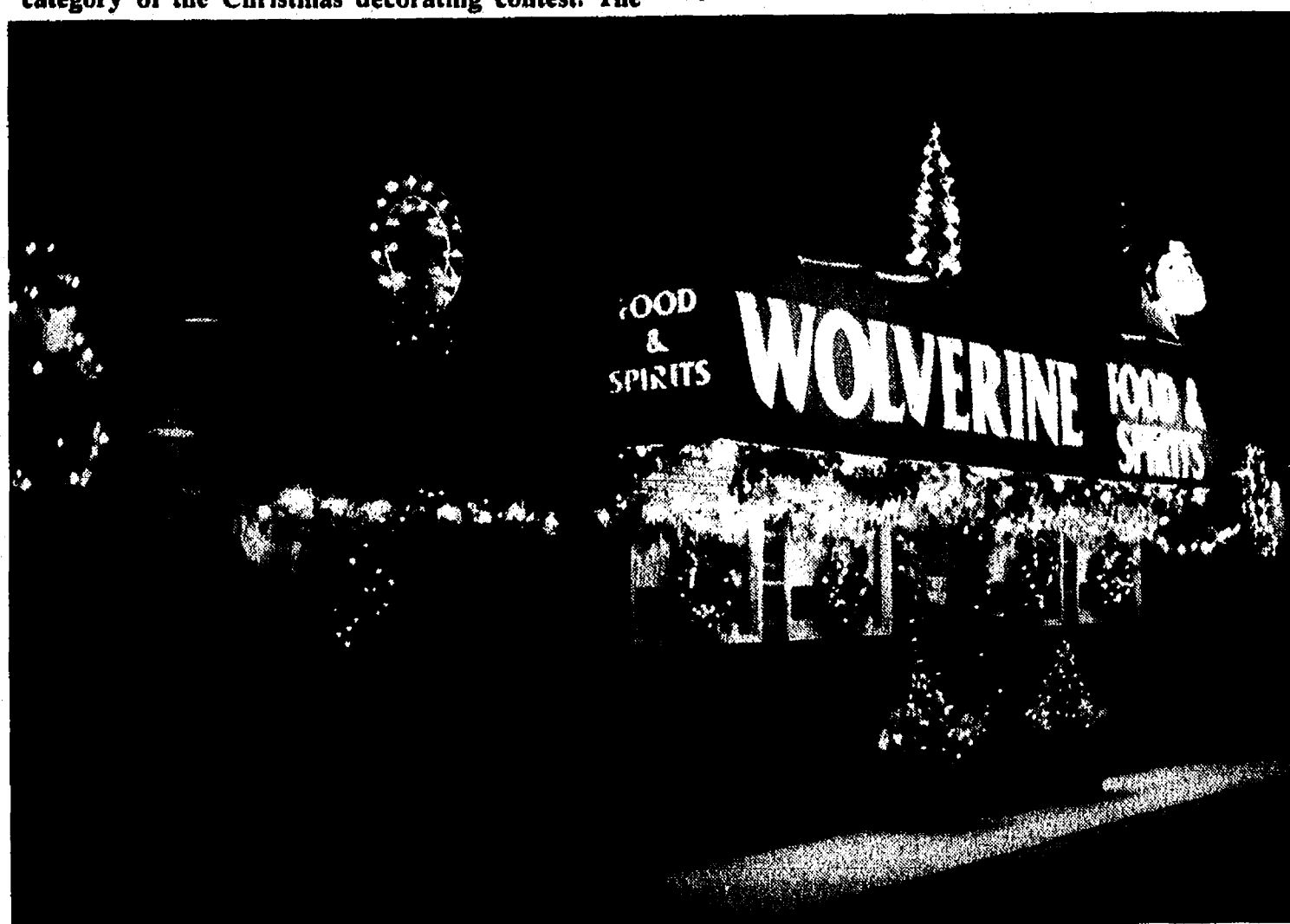

THE WOLVERINE Food & Spirits, Old US-12 and S. Main, again sparkled with the touch of Joe and Judy Merkel and their extensive decorations.

This year they were awarded third prize in the Chelsea Area Chamber of Commerce sponsored business category decoration contest.

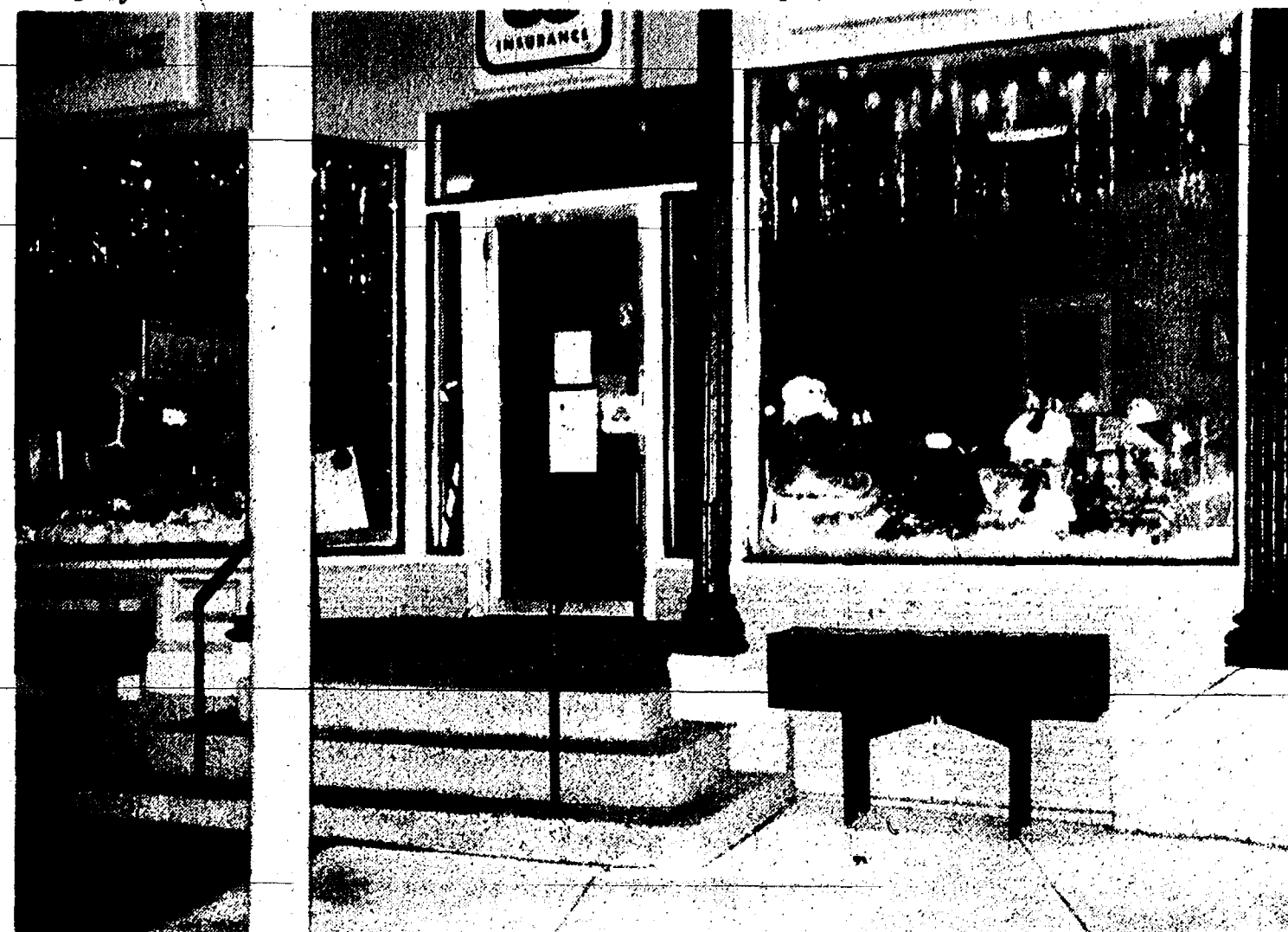

JERRY ASHBY INSURANCE office at 102 E. Middle St., was awarded an honorable mention in the

Chamber of Commerce sponsored business category decoration contest.



DURING FRIDAY NIGHT'S Festival of Lights festivities the downtown area was crowded with shoppers and those just enjoying the fun. Above

group of carolers was just one of several such groups parading the area. This group is from Chelsea Christian Fellowship.

Debate Team Qualifies For State Competition

What does a pear have to do with debate? Members of the Chelsea High School Debate Team, who qualified for the state meet on Saturday, can tell you. They can also tell you much more than you could possibly want to know about the immigration policy of the United States.

This year's debate topic is the U. S. immigration policy. Debate is a great opportunity for high school students to learn about logic, organization, and teamwork.

The team, coached by William Coelius and Janna Matsos, has done exceptionally well all season, earning three team trophies, two individual trophies for Melissa Messner and Lori Ritter, and the top record in the Jackson area league. Matsos is quite excited about being involved with the state tournament and has high hopes. A student at Eastern Michigan University, Matsos is currently student teaching under Coelius. She goes out of her way to make learning special and is well loved by her team.

The qualification for the state tournament places Chelsea's team in the top 25 teams state-wide. The team is comprised of Jessica Flintoft, Evan Knott, Lori Ritter, Steve Straub, and Mark Wallace. Of the state meet, Wallace comments, "Yep. We've got a chance to do well." Straub sums up the thoughts of the team by stating, "I just love debate... I just love it."

The five team members going to state represent the entire Chelsea team which includes Josh Inwood, Nikki Leidner, Melissa Messner,

Aaron Mitchell, Mike Peterson, Tara Platt, Corrie Schoenberg, and Kate Steele. All team members have done extraordinarily well this year. Each school, however, may send only five representatives to state.

The meet will be held at Michigan State University on Friday and Saturday, Dec. 9 and 10.

CHS Concert Choir Rehearsing Daily for Madrigal Dinner

In preparation of the upcoming Madrigal Dinner Dec. 15, members of the Chelsea High School Concert Choir rehearse daily and select groups meet twice a week in the early morning.

This annual event is designed as a fund-raiser and guests will be taken back 300-400 years to enjoy the wonderful sights, sounds, music and cuisine of the 16th century.

The tradition of the advent candles goes back many years. Although there are many variations, usually there are four advent candles, one for each Sunday of Advent, and the Christ candle, lit on Christmas morning. Perhaps by lighting the advent candles each week, we can all be reminded of the true reason for celebrating Christmas.



The Second Advent Candle: the Shepherd's Candle (Candle of Proclamation)

This candle honors those who came from the fields to see and share the good news of Christ's birth. Today, we share the good news in word, song, and decorations.

And they came with haste and found Mary and Joseph, and the babe lying in a manger. And when they had seen it, they made known abroad the saying which was told them concerning the child Luke 2: 16-17

COLE FUNERAL CHAPEL

Your Chelsea Funeral Home with the "Home"-Like Atmosphere
214 EAST MIDDLE ST. PHONE 475-1551

Toys for Tots and Teens NEEDS YOUR HELP

Help us fill this truck with

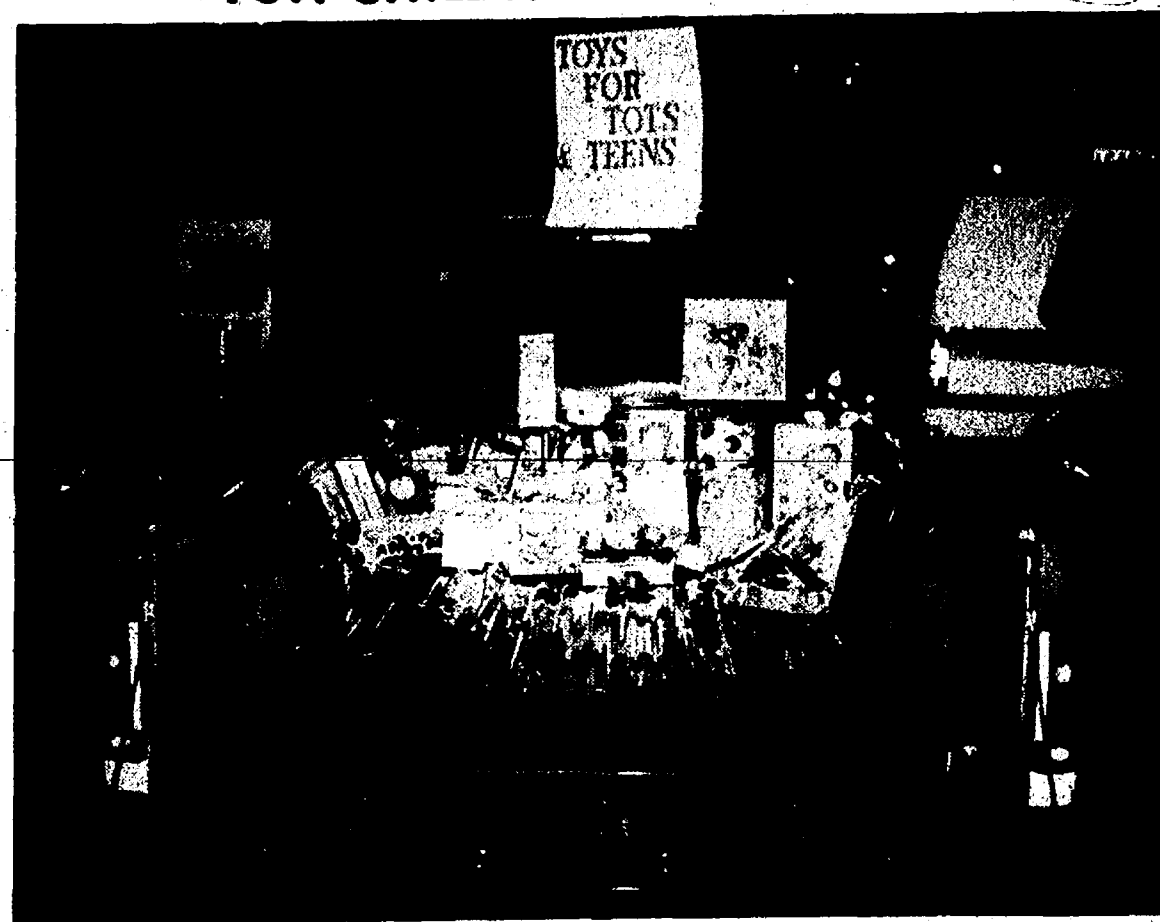

Palmer Ford-Mercury is sponsoring a Toy Drive November 28 through December 15. Please bring NEW, UNWRAPPED toys to the Palmer Ford-Mercury showroom. Toys will be distributed through Faith-In-Action.

Register for our
COLOR TV DRAWING
when you bring in your toy donation.
Cash donations also accepted.



Open Mon-Thurs till 8 p.m. Fri till 6 p.m. Sat till 3 p.m. • SERVICE OPEN SATURDAY, TOO.

CHELSEA

Just minutes away. I-94 to M-52 North 1 1/2 miles downtown

475-1301

COMMUNITY CALENDAR

Monday—
Chelsea Area Players Board meeting third Monday of each month, 7:30 p.m., at Society Bank meeting room. For more information call 475-2629.
McKune Memorial Library Mystery Book Club meets on the first Monday of every month at 7 p.m., upstairs at McKune Memorial Library. For further information call the Library 475-8732.
McKune Memorial Library Brown Bag Book Club, second Monday of every month from 11:45 a.m. to 1 p.m., upstairs at McKune Memorial Library. A schedule listing book selections and reviewers for 1995 will be available at the Library by Dec. 15. For further information call the Library, 475-8732.
SAVE—Sex Abuse Victims Everywhere is a newly formed organization working with the local communities to see what can and should be done to help prevent sex abuse. Meet the second Monday of every month from 7:30 to 9:30 p.m. at the Faith in Action Building, on the Chelsea Community Hospital Grounds. Groups address is P.O. Box 558, Manchester 48158.
Lima Township Board meets the first Monday of each month at 8 p.m., Lima Township Hall, advx36if
Waterloo Area Historical Society Board of Directors meets the third Monday of each month 7:30 p.m., at Waterloo Farm Museum. For more information call Robin Renner, (313) 498-3395 evenings.

Tuesday—
McKune Memorial Library Board, 7:30 p.m., third Tuesday of the month at McKune Memorial Library, 221 S. Main St. Individuals with disabilities requiring auxiliary aids or services should contact the director of the library. For information call 475-8732.
Chelsea Village Council, second and fourth Tuesday of month, 7:30 p.m., at Sylvan Township Hall, 112 W. Middle St. adv44if

Wednesday—
Chelsea Village Planning Commission, third Tuesday of each month, 7:30 p.m., at Sylvan Township Hall, 112 W. Middle St. adv44if
Sylvan Township Board regular meetings, first Tuesday of each month, 7 p.m. Sylvan Township Hall, 112 W. Middle St. adv44if
American Business Women's Association 6:30 p.m. at the Chelsea Hospital fourth Tuesday of each month. Call 475-2041 for information.
Olive Lodge 156 F&AM, Chelsea. Regular meeting, first Tuesday of each month.
Lima Township Planning Commission, third Tuesday of each month, 8 p.m., Lima Township Hall, advx36if
Lions Club, first and third Tuesday of every month, 6:45 p.m., at Chelsea Community Hospital, Ph. 475-7324 or write P.O. Box 121, Chelsea.
Chelsea Rod and Gun Club regular meeting, second Tuesday of each month at the clubhouse, Lingane Rd.
Western Washington County LaLeche League regular meeting, fourth Tuesday of each month, 10 a.m. for information and location call Marsha, 428-8831.
Smokers Anonymous—Every Tuesday (except the first Tuesday of each) at the American Legion post home, Cavanaugh Lake.

Thursday—
New Beginnings, a support group dealing with death and divorce, Wednesday evenings, 7:30 p.m., at St. James Episcopal church, Dexter. For information call Faye Wisely at the church, 426-8247, or home, 426-8931.
Parents anonymous, a self-help group for abusive or potentially abusive parents, Wednesday 7 to 9 p.m. Separate children's group, same night. Call 475-3305 for information. Give only first name and phone number.

Friday—
VFW Ladies Auxiliary, second Wednesday of each month, 7:30 p.m., 105 N. Main St.
Chelsea Zoning Board of Appeals, third Wednesday of the month, 5 p.m., at Sylvan Township Hall, 112 W. Middle St. adv44if
Fraternal Order of Eagles, Ladies Auxiliary No. 2154 meet second, fourth Wednesday of each month, 7:30 p.m. 7530 Jackson Rd.
Chelsea Athletic Boosters membership meeting third Wednesday of each month; Board of Directors meet the second Wednesday, 7:30 p.m., Chelsea High Media Center.
OES Past Masters dinner and meeting at Senior Citizens site, Faith in Action building, second Wednesday every month at 11:45 a.m. Ph. 475-1141 for reservations by Monday preceding meeting. -33-2
VFW Post 4076 meeting second Wednesday of month, 7:30 p.m. VFW Hall, 105 N. Main.
Pittsfield Union Grange, No. 882, meets the second Wednesday of each month, 8 p.m., at Pittsfield Grange Hall, 3337 Ann Arbor-Saline Rd., Ann Arbor.
Chelsea Depot Association will meet the first Wednesday of each month at 7 a.m. at the Chelsea Depot. Every third month, beginning with the month of November, the meetings will be at 7 p.m. All interested persons are welcome to attend.
Chelsea-Manchester Chapter No. 108, OES, meets the first Wednesday of each month, 7:30 p.m., Masonic Temple, 113 E. Middle.
Thursdays—
As Parents We Will group meets third Thursday each month 7 p.m. Beach school media center. For information Cheryl Davis, 475-9131, ext. 28.
Chelsea Rod and Gun Club Auxiliary regular meeting, second Thursday of each month, 7:30 clubhouse, Lingane Rd.
American Legion Post No. 31, General meeting the first Thursday of each month.
Washtenaw County Board of Public Works meets third Thursday of month at 8 a.m., EIS Conference Room, Suite 200, 110 N. Fourth Ave., Ann Arbor. Beach school media center. For information Cheryl Davis, 475-9131, ext. 28.
Knights of Columbus Women's Auxiliary, first Thursday of each month, 8 p.m. at K. of C. Hall, 20750 Old US-12.
Substance Abuse Lecture Series: Meetings: 7:15 p.m. every Thursday; Chelsea Community Hospital, Dining Room. Series is open to the public to provide awareness and education regarding various aspects of alcoholism or other chemical dependence abuse.

Friday—
Senior Citizens meet third Friday of every month for cards, 3 p.m. till done, at Senior Citizen Activities Center at Faith in Action Bldg., on Hospital grounds.
Saturday—
Alzheimer's, Dementia Caregiver & Family Support Group meets the third week each month, 10:30 a.m., Chelsea Retirement Community, 805 W. Middle St., Chelsea.
Misc. Notices—
Hospice of Washtenaw needs volunteers to help with direct patient care, office assistance and bereavement assistance. Please call 741-5777.
Chelsea Historical Museum Open every Saturday, 1 to 3 p.m. Meet second Monday of each month, 7:30 p.m. Everyone welcome. 51-H
Parent to Parent Program: in home, friendly, visiting support system for families with children. Call 475-3305.
Parents Without Partners, support group for single parents. Youth activities, social events, discussion groups. For membership information, call recording at 973-1933.
Home Meal Service, Chelsea. Meals served daily to elderly or disabled. Cost per meal, \$3.25 with milk, \$3.00 without milk. For those able to pay. Interested parties call Mary at 475-9494 or Faith in Action at 475-3305.
Assault Crisis Center has moved to 1866 Packard Rd., Ypsilanti 48197. Ph. 483-RAPE, 24-hour crisis line, 483-7942, business line.
Faith in Action House Community Center, open daily throughout the week provides various free services to those in need. Services include food, clothing, financial help, advocacy and many other forms of assistance. Need friendly help? Call us from 9 a.m. to 4 p.m., 475-3305.
Chelsea Together. For information, call 475-4030, M-F, 8 a.m.-5 p.m., or 475-5935, M-F, 5 p.m.-9 p.m.
Waterloo Senior Nutrition program meets Tuesdays and Thursdays at 12 noon, Waterloo Township Hall. For reservations call 475-7439 between, 10 a.m. to 1 p.m. Lunches, cards and fellowship.
Al-Anon and Alateen Meetings.
SUNDAY
A.C.O.
Kresge House, Chelsea Hospital
SUNDAY
Open Meeting
Chelsea Hospital, Dining Room
MONDAY
Kresge House, Chelsea Hospital
THURSDAY
Al-Anon and Alateen
Kresge House, Chelsea Hospital
A.C.O.
Chelsea Hospital, Woodland Room
FRIDAY
Kresge House, Chelsea Hospital
SATURDAY
Kresge House, Chelsea Hospital
Questions? Call 995-4949

Someone DOES Care...

Let Us Help
Call: 475-0111
(SOS Will Help You)

Chelsea Help Line
In Cooperation with SOS

NORTH ELEMENTARY SCHOOL
expresses our appreciation to the large group of volunteers who spent Saturday, November 19, resurfacing the playground. Recognition should be given to the following individuals who participated in this huge project. They include the following:

John Lixey	Patrice Cox
Dan Turluck/Gail	Peter Mets
Dan Cobb	Kirk Lambdin
Dave Reinhardt	Cliff LaRoe
Donald Locker	Jim Kalmbach
Craig Butcher	Wally Robertson
Bill Kalmbach	Dave Miller
Bob, Chris Frayer & Kids	George Olsen
Bill Wescott	Bill Parker
Bill Wells	Roger Widely
Sam & Helen Ziegler	Lynn Booth
John & Mary Lou Severin	Drew McGuinness
Kevin & Judy Gallagher	Dave Kaiser
Dave Murphy	Jody Elliott
Bob Davol	Henry Bazydio
Dan Rosentreter	Ivan Lahale/Kathy
John Rutherford	John Gourley
Dean Carpenter	Mike Raupp
Nancy Neff	Chris Meloche
Bill Thomas	Joe Kummer
Joanne Ladio	Mark Nordman
Bart Hammer	Peter & Chris Lanehan
Sue Gregg	Deb Hardcastle
Dee Thompson	Kim Williams
Lou Ann Jolly	Sue Welker, Mom & Au Pair
Terry & Craig Pirrong	Gerry & Eileen Mallory
Miriam Sass Zuidveld	Deb Holfka
James Lancioni/Susan Ogden	Johanne Kruse
Vicki Daane	Sherry Suffety
Rick Frankhart	Don House & Son
Lynn Spencer	Bruce Young
St. Mary's Youth Group	Dave & Rowena Danielson

We greatly appreciate all the time and effort you have put forth!!
Thanks Again!

Please Notify Us
In Advance of
Any Change in Address

SUBSCRIPTION ORDER FORM

for
The Chelsea Standard

Name _____
Address _____
City _____ State _____ Zip _____

clip and send with payment in advance to
THE CHELSEA STANDARD, 300 N. MAIN, CHELSEA MI 48118-1502

BY MAIL DELIVERY

\$15/year, \$6/6 mos. In Washtenaw County, Grass Lake, Gray, Hamburg, Munith, Northville, Pinckney, Plymouth, South Lyon & Stockbridge	\$18/yr., \$10/6 mos. Elsewhere in Michigan	<input type="checkbox"/> Renewal
\$20/yr., \$11/6 mos. Outside Michigan (in U.S.)		<input type="checkbox"/> New Subscription

Astronomy 101 Class Offered Chelsea Kids

Third and fourth grade students in Chelsea Elementary schools will have the opportunity to learn about the solar system.

On Friday, Dec. 9, Charlie Taylor, a research fellow for Parke-Davis, and also an amateur astronomer, will bring his home-made 4 ft., 6-inch reflecting telescope and a scale model of the solar system. Students will hold planets and demonstrate their position in the solar system.

North Elementary classes will meet in the Multi-Purpose Room from 12:50 to 1:30 p.m.

South school students will meet in the cafeteria from 1:50 to 2:30 p.m.

This is one in a series of Exploration Workshops to be offered grade school children this year. The program is sponsored by the Chelsea School District, a part of the Talent Development Program as developed by Laurie Bissell, Chelsea schools curriculum director and is co-ordinated by Mary Jane Eder.

Education Foundation

(Continued from page one)

founded in 1990. The Foundation is dedicated to enriching the educational experiences available to all members of the Chelsea community. Programs of note that have been sponsored or funded by CEF include WRAP (Waterloo Recreation Area Project), a summer environmental education camp; Girls in Science, a hands-on science program for young girls held in co-operation with the University of Michigan Aerospace Department; annual mini-grants; scholarships and community forums on important educational topics.

Arts Center

(Continued from page one)

dents and for piano students, a choir of boys and girls between the ages of 8 and 13, and theatre classes for all ages. Short term courses will also be offered in such areas as visual arts and musical theatre.

Considering the success of their first fund-raising effort, founders of The Chelsea Center for the Development of the Arts hope to have an annual funds drive in addition to accepting ongoing contributions. When asked if the dinner-performance at The Common Grill would become a "tradition," Steve Hinz commented, "It would be fun to do it again next year. But perhaps we'll change the name of the program to 'Keeping It Together'."

Questions about The Chelsea Center for the Development of the Arts can be answered by Steven Hinz or Lisa Hinz-Johnson at (517) 265-6299, or by Newell or Roxy Krings at (313) 475-7422.

Save Your Life—Stop Smoking

Call toll-free 1-800-ACS-2345

THERE'S NOTHING MIGHTIER THAN THE SWORD

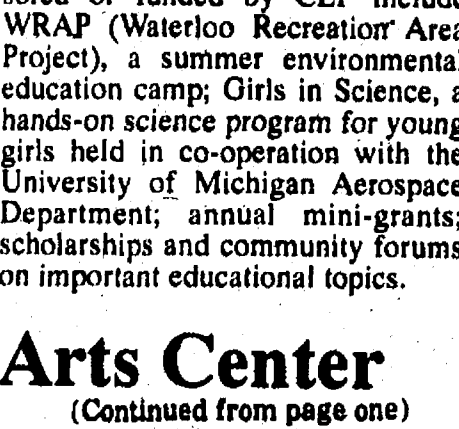

Lordy, Lordy, it seems like he just turned forty!

This is no jive. Now he's 45!!

If you recognize this "OLD" wrestler, wish him a

HAPPY "45" on December 8th!

VILLAGE VCR

Service & Repair

Color TVs, Stereos, Big Screen TVs, VCRs, Camcorders & Microwaves

FREE ESTIMATES

1290 S. MAIN IN CHELSEA 101 N. LEWIS IN SALINE

475-7030 429-3171

WE DO MORE THAN JUST VCRS!

All makes & models

Look Who's Turning 30!
(December 11)

Happy Birthday MOM

Love,
Alicia & Dad

Lordy, Lordy, Look Who's Almost 40!!

If you can't "PEG" who this is don't "KRAAI" about it!!

Watch for further details?!

Tell Them You Read It in The Standard

12/8/94

Roy Rudley Holmes
475-1361, ext. 206
Was hit fifty
And needs a fix
Happy Birthday give him a call!!

WHO IS THIS GOOD OLD FELLOW???

63 YEARS OLD

Most of you should know. He works at the village landfill. Where most of you go. So, when you stop in. Put your stuff in the bins.

And Say HAPPY BIRTHDAY to Cecil Dec. 8th, AGAIN!!!

Love—JoAnn, Debbie, Bob, Angie, Bobby David, Laurie, Jason, Ashley...



A garbage can will stay firmly anchored if it is placed inside an old car tire.

Old Fashioned
HOMESPUN CHRISTMAS CRAFT SHOW
 Saturday December 10,
 10:00 - 4:00
 10600 Leeke Road
 Chelsea, Michigan
 (North of Boyce Road
 - off R-52)

Look Over These Quality Previously-Owned Vehicles and SAVE BIG BUCKS!

GM AUCTION & NEW CARS

1994 BUICK LeSabre 4,800 miles.....	\$18,900	1994 OLDS CIERA 4 dr. 2,800 miles.....	\$14,900
1994 OLD CUTLASS CIERA 17,800 miles.....	\$12,500	1994 OLDS CIERA 4 dr. 19,100 miles.....	\$11,900
1994 CHEV CORSICA 13,700 miles.....	\$11,500	1993 FORD RANGER XLT 6,300 miles.....	\$11,900

QUALITY USED CARS & TRUCKS

1994 BUICK SKYLARK 2-dr.....	\$11,900	1989 GMC VAN.....	\$6,995
1993 PLYMOUTH VOYAGER.....	\$15,900	1988 CHEV CELEBRITY 4-dr.....	\$4,995
1992 CHEV 1/2-ton PICK-UP.....	\$10,900	1988 MERCURY GRAND MARQUIS.....	\$5,995
1992 BUICK PARK AVE. ULTRA.....		1986 OLDS DELTA 88 4-dr.....	\$3,995
1992 BUICK LeSABRE 4-dr.....	\$13,900	1984 CHEV CONV VAN Nice.....	\$6,995
1992 OLDS TORONADO TRUCK.....	\$15,900	1986 FORD ESCORT.....	\$7,995
1991 BUICK RIVIERA Sharp.....	\$13,900	1986 OLDS TORONADO 2-dr.....	\$5,995
1991 CHEV LUMINA EURO 4-dr.....	\$7,995	1985 FORD RANGER PICK-UP.....	\$2,495
1991 CHEV CAPRICE 4-dr.....	\$7,995	1984 CHEV SUBURBAN.....	\$2,995
1990 CHEV SUBURBAN.....	\$9,995	1981 CADILLAC BROUGHAM.....	\$995
1990 BUICK LeSABRE CUSTOM 4-dr.....	\$7,995	1981 OLDS CUTLASS SUPREME.....	\$495
1990 OLDS 98 TOURING SEDAN.....	\$12,900	1976 CHEV CORVETTE Nice.....	\$8,995

CALL Dave, or Fred

FAIST-MORROW

"Where the Quality Used Cars Are Found"

1500 S. Main St. OPEN TILL 8:00 p.m.
 Chelsea MON & THURS
475-8663 OPEN SAT 9-3

Safe House Holds First Public Tour

The first public tour of the new SAFE House was held Sunday, Dec. 4. The building, which is 80% finished, has been built primarily by tax dollars. SAFE House hopes to move to its new building some time early this year.

The open house took place at 4100 Clark Rd. (parallel to Washtenaw in back of the Sheriff's Department). There were refreshments, entertainment and children's activities. The Junior League of Ann Arbor presented SAFE House with a check for \$1,000 in honor of this tour.

The building has happened because the current SAFE House (which is leased from the state) is falling apart. Recent problems with the furnace, and septic tank have accelerated the need for a new building. The old shelter is not on a bus line nor is it accessible to wheelchairs.

In October of 1992, voters of Washtenaw county passed a 1/4-mil property tax designated for the construction of a new building to house domestic violence victims, including children. This historic action marks the first time in the country that a domestic violence shelter was built with tax monies by the community. The building is owned by the county and will be leased to the Domestic Violence Project, Inc./SAFE House for 50 years at \$1 a year. The building will cost \$3.5 million, \$3.3 million will be covered by the millage tax. SAFE House is raising the additional \$200,000 (primarily for furnishings and equipment).

The building covers 30,000 square feet. It has 20 bedrooms and will house 45 people (plus cribs). (The current shelter is 28 beds plus cribs). It includes a Children's Center; Educational Center and Non-Residential Counseling facilities, in addition to the shelter. The architects are Ann Arbor Architects Collaborative and the construction company is Phoenix Construction.

Housing Starts Continue at Steady Level

Michigan housing project starts for October 1994 fell from September 1994, but by only .6%. The year to date totals for 1994 are up 8% over 1993.

"Mortgage rates and lumber prices continue to creep upward," stated Mike Theunissen, president of the Michigan Association of Home Builders. "But in spite of the cost increases the housing market remains stable. This especially seems to be true in multi-family dwellings as indicated by the increase in 1994 year-to-date unit totals. Year-to-date project totals for 1994 are still the highest in comparison to 1990, '91, '92, and '93."

Michigan Association of Home Builders is comprised of more than 10,000 member companies, thus providing service to over 370,000 people in the home building/construction industry. MAHB also represents 36 local home builder associations throughout the state.

The aftermath of alcohol use cost this nation more than \$100.4 billion in 1992. That's \$404 for every man, woman and child.



CHILDREN'S ENTERTAINER Maureen Schiffman and Coco the Kazoo Playing Monkey are coming to the annual Christmas Sing program at Dexter Area Museum. Schiffman will sing and play her mandolin with her prankster Coco and the dancing puppet punchanella. The sing is slated at the museum Friday, Dec. 9 at 7:30 p.m. A teacher and member of Puppeteers of America, Inc., Detroit Puppeteers Guild and National Association for the Education of Young People, Schiffman has performed for children and their families in hundreds of shows nationwide.

There's nothing like a visit from old friends to make the holidays special!



The Walt Disney Company Presents
The American Teacher Awards



Howard End



World Premiere
Lillehammer '94:
16 Days of Glory
(Part 1)

The Disney Channel

Cable Cares for Kids

Donate a new toy valued at \$10 or more and get FREE installation of Basic Deluxe Cable TV. FREE in-office \$4.95 field upgrade to The Disney Channel.

The first 60 new or current cable TV subscribers to donate a new toy valued at \$10 or more will receive a FREE month of The Disney Channel.

TOYS WILL BE DONATED TO NEEDY KIDS THROUGH LOCAL SOCIAL SERVICE ORGANIZATIONS.

Offer expires 12/31/94. Valid in valid serviceable areas. Monthly service and equipment fees are additional. Other restrictions apply.

CLEAR CABLEVISION
 1-800-684-4800

Some restrictions may apply, including additional charges for installation, basic service and/or conversion. Please contact your local cable company for details. Programs subject to change. ©Disney ©Jim Henson Productions, Inc.

In India, extracts from the neem tree have served as everything from toothpaste to a cure for rheumatism. Now, researchers from the U.S. Department of Agriculture have discovered that neem oil acts as a natural fungicide. Neem oil is the first botanical product proven to be effective as a fungicide.

CHRISTMAS AT THE DEXTER MILL



Visit us at the Dexter Mill for some relaxed shopping, good service, & a fine selection of practical & well-made items for holiday gift-giving.

Funky Holiday Lights



Fine Quality Pocket Knives



Farm Toys



Handcrafted Pottery



Garden Tools



Aladdin Lamps & Accessories



Oil Skin Coats



Hand Forged Hooks & Plant Holders



Bird Feeders & Houses



Bells & Chimes

DEXTER MILL



3515 Central Street
 426-4621

Hours: Mon.-Fri. 9:00-5:30
 Thurs. 9:00-6:30
 Sat. 8:00-5:00; Closed Sun.

NIKON WEEK! SPECIAL PRICING IN THE STORE. NIKON DISTRICT MANAGER, DANNY GOLDSTEIN WILL BE AT OUR DEXTER LOCATION ON FRIDAY, DEC. 9TH, 10 A.M.-6 P.M. TO ANSWER QUESTIONS.

Remember Perfectly.



Nikon N150
 • Start taking great pictures with your first roll of film
 • Easy to learn, just set the N50 to "Simple"
 • Unique display makes taking pictures "push button" fun
 • When you're ready, set to the Advanced mode
 • Built-in flash for extra ease and better pictures

Nikon N90
 • High technology for advanced picture taking
 • Fast autofocus and focus tracking system
 • Advanced metering system with unique Nikon 3D Matrix Meter for unprecedented accuracy and better pictures
 • Nikon lens and system compatibility

The Nikon Zoom-Touch* 105 VR QD
 • The only 35mm camera with Vibration Reduction for extra sharp pictures
 • 38-105mm Nikon Zoom lens for versatility and superior performance
 • Built-in flash for convenience and better pictures
 • Completely automatic operation, just point and shoot

The Nikon 8x23 Travelite III
 • Easy grip compact
 • Quick central focusing
 • Models available 7x20, 8x23, 9x25 & 10x25
 • 25-year limited warranty included

The Nikon VN-760 Camcorder
 • Hi-8 video camcorder
 • Stable Shot* for steadier images
 • Color viewfinder for a true-to-life look at the world
 • 10x zoom lens

Nikon Lite-Touch* Zoom
 • The world's smallest 35mm autofocus zoom
 • A Nikon Zoom you can slip into your shirt pocket
 • 35-70mm Nikon Zoom lens for sharp pictures
 • Completely automatic operation, just point and shoot
 • Built-in flash with red-eye reduction
 • Makes a great gift

HURON CAMERA & VIDEO
 3 LOCATIONS

DEXTER (MAIN STORE)
 8040 MAIN ST.
 426-4634

SALINE
 450 S. MICHIGAN AVE.
 429-8575

CHELSEA
 1090 S. MAIN
 475-1023

HUMANE SOCIETY OF HURON VALLEY



Holiday Cards

Delight your friends and family this holiday season with a special message from the Humane Society of Huron Valley!

You can add to the joy of this special time of year and help thousands of needy animals by sending H.S.H.V. Holiday Cards, priced at \$6⁰⁰ per package of 10 cards and envelopes. Cards are available at the shelter and through our friends at

The Chelsea Standard THE DEXTER LEADER

300 North Main Street, Chelsea
 475-1371 • Open 9 till 5:30 Monday-Friday, 9:30 till noon Saturday

Humane Society of Huron Valley
 3100 Cherry Hill Road
 Ann Arbor, MI 48105

HAPPY HOLIDAYS!

To Your Gang from Ours
THANKS FOR YOUR BUSINESS!!

When visiting our business this month please excuse our progress as we update our service station to better serve you.

G. E. WACKER, INC.

Serving You Since 1932 - Family Owned & Operated
CORNER OF M-52 & PLEASANT LAKE RD. NORTH OF MANCHESTER
1-800-535-5949 • (313) 428-8366
9050 Chelsea-Manchester Rd. • Manchester, MI

Parents Helping Parents Can Help You If



Your children/teenagers are acting out at home, school or elsewhere.
Discipline measures that used to work, are no longer effective?
You feel you are losing control?

WE MEET

Every Tuesday from 7:00 to 8:30 p.m.
Faith in Action Building
North entrance of Chelsea Community Hospital

WE OFFER
UNDERSTANDING, SUPPORT, CONFIDENTIALITY

Just in time for Christmas giving,
an offer you can get all wrapped up in!

Free Afghan!

Buy this Genuine Lane® Cedar Chest
and an all cotton afghan is our gift to you!

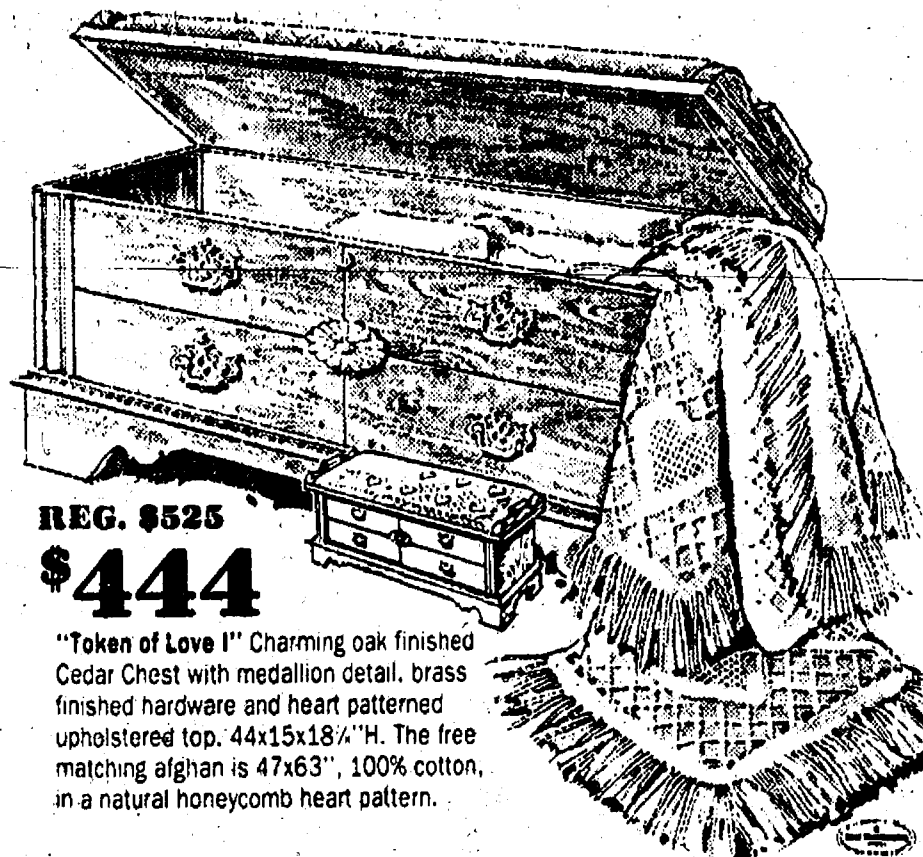

REG. \$525
\$444

"Token of Love II" Charming oak finished Cedar Chest with medallion detail, brass finished hardware and heart patterned upholstered top, 44x15x18 1/4" H. The free matching afghan is 47x63", 100% cotton, in a natural honeycomb heart pattern.

Lane
For more information
see us at the store

Marked

Main St. in Chelsea
475-8621

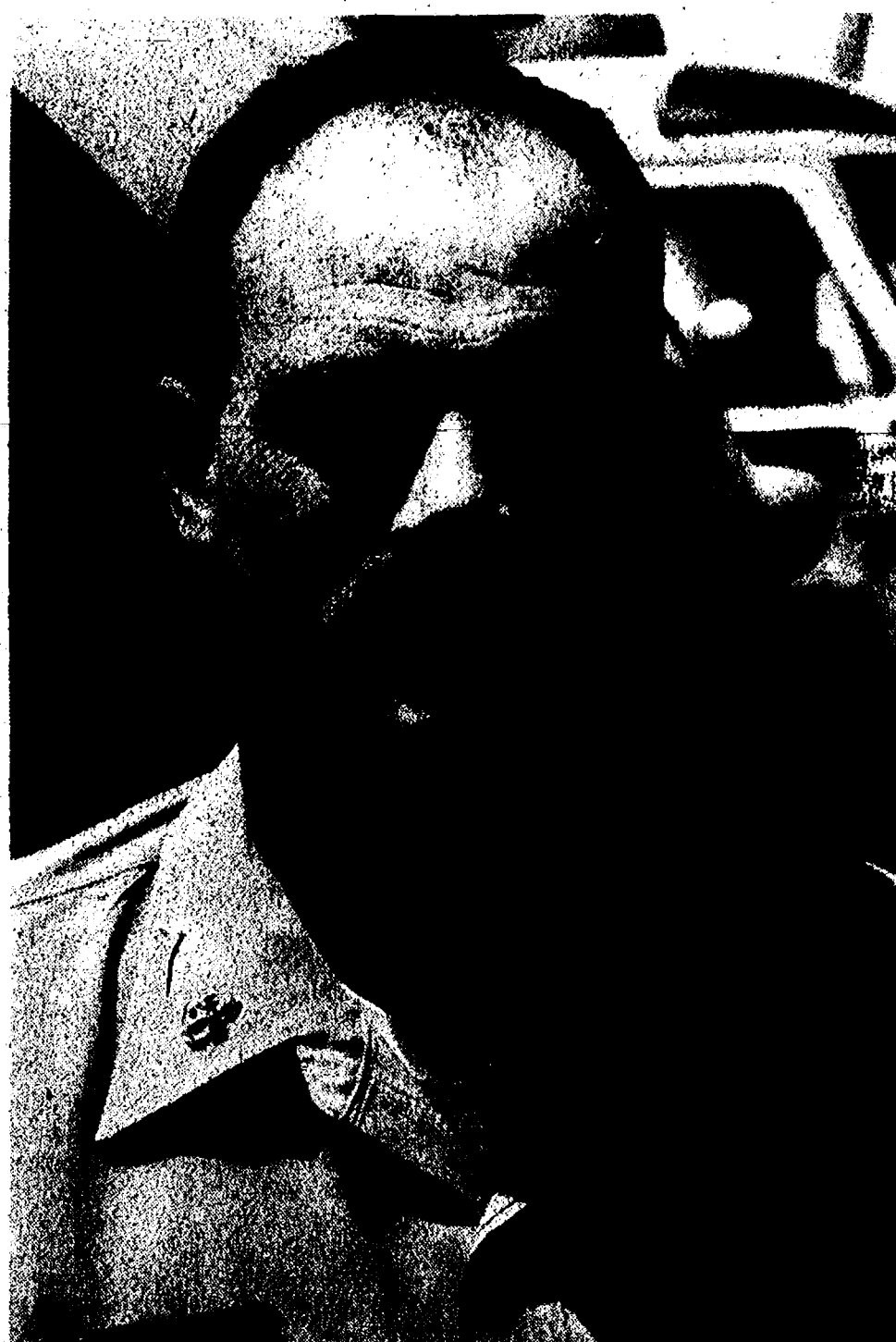

PEACE KEEPER: Navy Chief Petty Officer Paul McCormick, son-in-law of Noel Brown of Lima township, was one of 10,000 Navy and about 2,000 Marine Corps members who patrolled the waters just miles off the coast of Haiti. McCormick was an electronics warfare technician on board USS Wasp. Wasp, homeported in Norfolk, Va., is the largest amphibious assault ship in the world. McCormick and his crewmates were part of an amphibious ready group that spent seven weeks steaming the Caribbean waters off Haiti. The amphibious ready group is part of a larger multi-national task force responsible for carrying out United Nations Security Council sanctions aimed at restoring democracy in Haiti. McCormick, 35, entered the Navy in November 1983.

Manchester Girl Delegate To National 4-H Congress

Katrina Bihlmeyer of Manchester, will be among 1,400 youths (ages 16-19) gathering in Orlando, Fla. for the 73rd National 4-H Congress, Dec. 3.

Delegates from all 50 states and Puerto Rico will be joined by state advisors, national 4-H staff, trustees, donors and volunteers for the 4-H congress.

While building on its history of educating American youth to solve "issues critical to their lives, their families and society," the 1994 Congress is leading the way into the future with its bold, new Workforce Preparedness Initiative.

Katrina is the daughter of John and Nancy (Mshar) Bihlmeyer of Manchester. She is well known throughout the area both for her 4-H and school activities.

Through the new program, which is being launched at this year's Congress, delegates will receive information and skills to help them in career applications. Visits to business will be the source of further exposure to various worksites and career opportunities. Industry leaders, trustees, donors and state advisors will address and interact with delegates in a variety of other sessions. Delegates will also learn more about living in a culturally diverse society including an international assignment to learn more about the people, culture, history, and economics of the 11 countries featured at EPCOT Center.

More than 5.4 million youths, ages 5-19, participate in 4-H. Members, of which more than 30 percent live in metropolitan areas and more than 25 percent are members of ethnic or racial minorities, are involved in diverse programs. From mechanical science to small engines and aerospace, marine science, environmental stewardship, workforce

preparedness, home and personal management to citizenship and international and domestic exchanges, today's 4-H agenda focuses on the concerns and interests of contemporary young Americans.

Supporting these activities are nearly 700,000 volunteers, 4,300 professional staff members and 1,200 paraprofessionals throughout the country.



Ranger, the first U.S. aircraft carrier, was launched at Newport News, Virginia in 1933.

Ironwood Tavern

at beautiful Reddeman Farms Golf Course

*Welcome to the warmth of
Fine Foods served
in cozy candlelit ambiance
by the fireplace.*

Fine Wines—Imported & Domestic Beers

Consider Ironwood Tavern for all
your holiday and party needs.

Some December dates remain open for holiday parties.

10% off

(Wednesday & Thursday mid-day and evening)
large events (20 or more diners)

Call for Reservations 475-4655

NEW HOURS: Closed Mondays and Tuesdays

Country location convenient to Ann Arbor, Saline, Chelsea, Dexter
555 S. Dancer Rd., Chelsea



Views On Dental Health.

GARY GOCHANOUR, D.D.S.

FLUORIDE FACTS

Dental literature is replete with facts on the effectiveness of fluoride in preventing tooth decay. How does it work? Sugars in the mouth set up a favorable environment for the growth and development of germs. These germs produce acids that cause decay and leave behind deposits that injure the gums. One of the big defenses against this process is fluoride which builds up the resistance of teeth to these acids. It should be in your child's drinking water so it can be absorbed in his growing teeth; it should also be in your child's toothpaste, and applied regularly on his teeth by the family dentist.

fluoridate its water supply) reports that tooth decay has been cut in half among its school children, and credits fluoride for this improvement. As an added plus, Chicago parents are saving an estimated \$20 million a year in dental bills.

In areas where the water is not fluoridated, children's teeth can be substantially protected against cavities by fluoride in drop or tablet form.

Prepared as a public service to promote better dental health. From the office of: GARY GOCHANOUR, D.D.S., 3108 Baker, Rd., Dexter. Phone 426-8336.

(Advertisement)

Extended By Popular Demand! Now through December 23!



(Phillip Locker and Wayne David Parker appear in The Purple Rose Theatre Company production of *Thy Kingdom's Coming*.)

Reservations (313) 475-7902

The Purple Rose Theatre Company

137 Park Street, Chelsea, MI 48118

CELEBRATING 49 YEARS AS JEWELERS AND GOLDSMITHS



DIAMOND SLIDES FASHIONED IN 14 KT. GOLD



215 S. MAIN ANN ARBOR 761-8120
HOLIDAY HOURS: MON-TUE-WED 10-7 THU-FRI 10-9 SAT 10-5 SUN 12-5

The Chelsea Standard

Section 2

Chelsea, Michigan, Wednesday, December 7, 1994

Pages 9-22



TOYS FOR TOTS AND TEENS, sponsored in Chelsea by Palmer Ford-Mercury began their campaign Nov. 28 and will continue until Dec. 15. Above are Suzie and Biff Weber, with their sons, Matt, right, and John, left.

Toys for Tots & Teens Campaign Underway

Toys for Tots & Teens campaign, sponsored locally by Palmer Ford-Mercury of Chelsea, has begun. Dates for the toy drive are Nov. 28 through Dec. 15.

It is requested that only new toys without gift wrapping be brought to the Palmer Ford-Mercury new car showroom, 222 S. Main St. The dealership is open Monday through Thursday until 8 p.m., Fridays until 6 p.m. and Saturdays until 3 p.m. Your donation entitles you to register for a 13" color television donated by the dealership.

Toys may also be left at the Mobil Perkery Pantry, 501 S. Main St.

Things were busy at Palmer Ford-Mercury after Thanksgiving. The truck used for the Toys for Tots & Teens was brought into the snow-

room and the toys received late last year were put in the truck to start off this year's campaign.

This marks the sixth year of the Toys for Tots & Teens campaign in Chelsea. Suzie Palmer Weber heads up this campaign, which is responsible for over 75 families during the holiday season. The families are primarily in the Chelsea area but the generosity of the community has served other surrounding areas with the excess donations.

Both North and South school students will donate toys to the campaign in place of an individual gift exchange. Chelsea has always shown the true spirit of Christmas in their generosity to Toys for Tots & Teens, and, it starts with our youth. You are encouraged to match their spirit of



STAGE & DRAMA CLASS at Chelsea High school will present their 15th annual production Thursday, Dec. 8 in George Prinzing Auditorium at the high school. "The Green Pastures" was written by Mark Connelley who attempts to look at the Old Testament through the eyes of the South. Producer Bill Coleius says "It's a great show for the family." Student teacher Janna Matsos from Eastern Michigan University is directing the play. Leading roles are played by Drew Kyte as God, and Charles Sells as Gabriel. Others in the cast are: Nicole Leidner, Colleen Vichinsky, Jaymi Jendon, Nikki Lane, Erinne Kellman,

Mike Peterson, Ryan Guenther, Matt DeLong, Tina Richardson, Kyle Kentala, Danielle Longe, Tammy Shaw, Hillary Smith, Robin Cunningham, Emily Spooner, Amy Day, Peggy Wielfaert, Jessica Graves, Ray Welner, Jennifer Caines, Kevin Grifka, Amanda Kivi, Jeanine Mouilleseaux, Nikki Brown, Courtney Thompson, Laurie Roskowski, Karen Fisher, Becki Gaines, Andrea Gordenier, Tracy Dufek, Katie Wellfaert, Michelle Craig, Kristi Lentz and Robin Cunningham. Performances were given Tuesday for Beach Middle school and Wednesday for the high school.

Long-time Chelsea Fire Chief Resigns

Life-long firefighter and long-time Chelsea Fire Chief Dan Hanker is stepping down from his

duties after submitting his resignation to the village council last Nov. 22.

Hanker's resignation takes effect Dec. 31. Assistant fire chief Dan Ellenwood, also a long-time Chelsea firefighter, will replace him. Ellenwood was appointed fire chief by council at the Tuesday night meeting.

Ellenwood's appointment was based on a recommendation by fire commissioners and councilmen Richard Rigg and George Merkel.

Village manager Jack Myers said Hanker resigned to spend more time with his family. The former Dana Corp. employee who recently retired, was serving the end of his

second, three-year term. Prior to council making three-year appointments, the firefighters voted on the selection of their chief.

The fire chief position pays an annual stipend of \$4,000 plus an hourly rate for fire runs. Ellenwood will serve from Jan. 1, 1995 through the end of Hanker's three-year term, which ends February 1996.

Hey Kids...

Enter Chelsea State Bank's Holiday Coloring Contest!

Chelsea State Bank is looking to dress up our office for the holidays, and we need the help of talented young people in our community. If you're age 12 or under, you are invited to drop by either Chelsea State Bank office to pick up your coloring page. Jazz it up and return it to us as soon as possible. A random drawing for prizes will be held December 23rd.

Get out your crayons, markers and paints, and get to work on your entry. We appreciate your efforts to help us catch the spirit of the holiday season!

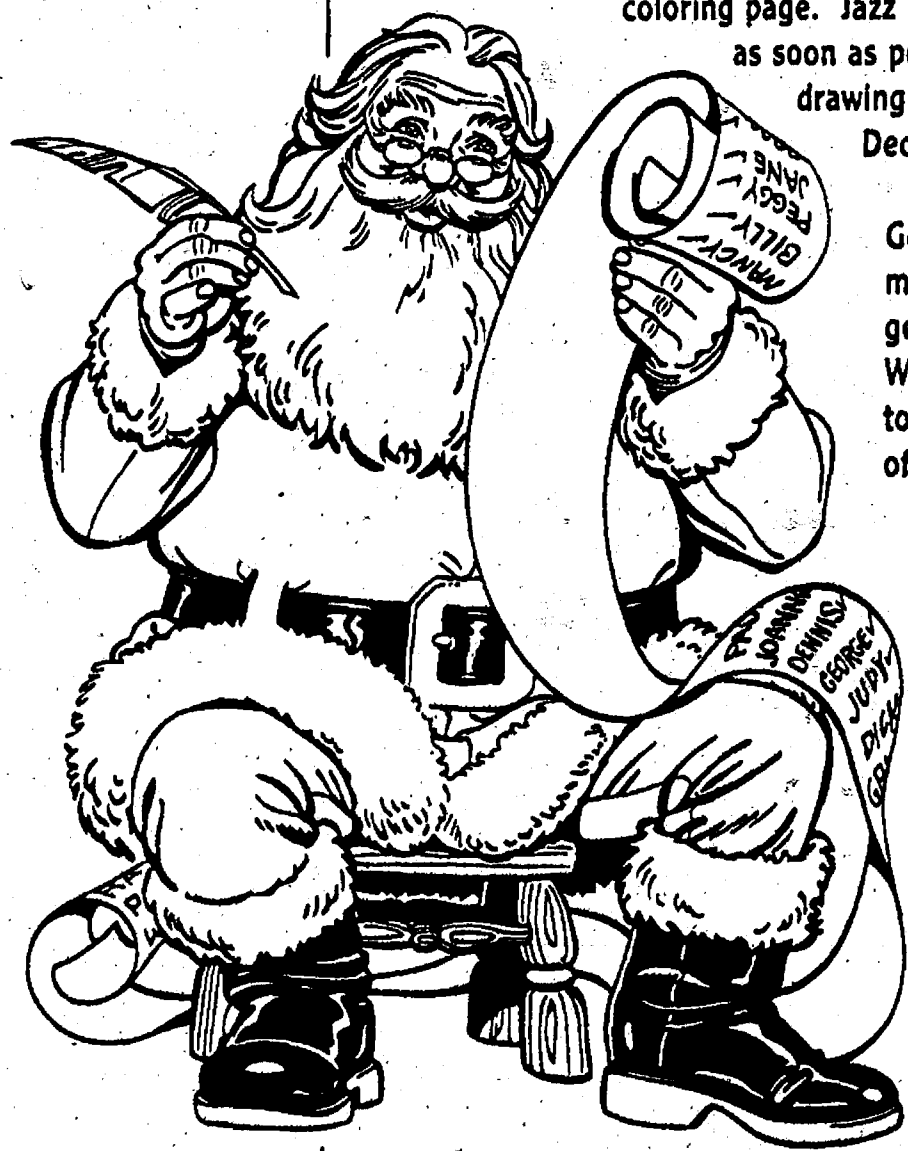

CSB Local People Like You
CHELSEA STATE BANK

1010 S. Main • 305 S. Main • 475-1355

Equal Housing Lender • Member FDIC

Friday - Sunday, December 9-11, 1994

'Tis the Season!

Vogel's and Foster's
SINCE 1910

20% off selected items!

■ Haggard

■ Woolrich

■ Yves St. Clair

■ Lucia

Continuing the tradition of quality apparel for men, women & children - combined with good old-fashioned personal service.

107 & 109 South Main • Chelsea • (313) 475-6066

Arriving from the Common Grilles

We accept MasterCard, Visa, Discover and American Express

Special Holiday Hours: Monday - Saturday 9AM-9PM • Sunday Noon-5PM

D E C

1994

SPORTS

Let's Go Bulldogs!



Coaches, Athletes Earn Recognition

Chelsea athletes and coaches were honored this year as leading area teams with talent and skill.

Chelsea High school varsity basketball coach Charlie Waller was named Coach of the Year by The Ann Arbor News for the 1994 Class B-C-D. Waller is credited for turning the team around from a 6-15 record three years ago to 34-11. Chelsea cagers finished second in the Southeastern Conference with a 10-2 record this year. The team's only defeat came when three-time conference champion Pinckney beat the Bulldogs.

Waller began his coaching career with Chelsea athletics 20 years ago as a coach in the junior high program. He also coached high school softball at Chelsea for 12 years before taking the head coach position for the varsity cagers.

Another outstanding accomplishment for the Chelsea varsity cagers was the naming of Bulldog Courtney

Thompson, a senior, to the Class B girls' basketball all-state honorable mention team last Thursday.

A 6' 3" center, Thompson averaged 17.3 points per game and 4.6 blocks in 24 games. She also led the team to a Class B regional final this year. Thompson also led the SEC in field goals shooting and is being recruited by Northwood University, Adrian College, Albion College, Spring Arbor College and Hope College.

Besides earning all-state recognition, Thompson was named captain of The Ann Arbor News' Class B-C-D All-Area team.

Earning recognition throughout the area for her swimming talent was Bulldog Betsy Schmunk. A senior, Schmunk was named to the Ann Arbor News' Class B-C-D All-Area Team.

Schmunk won the consolation heat, earning seventh place over-all, of the 200 freestyle relay. Her time

was a season best at 2:00.82. Schmunk also finished fifth in the 500 freestyle with a time of 5:26.74. At the SEC meet, Schmunk placed second in the 200 and 500 freestyles.

Also earning recognition on the local swim team were swimmers Erin Hack and Christy Lonskey, who were named to the second team, and Kim Grossman, who was named honorable mention.

Chelsea swim coach Dave Brinklow joins coach Waller as outstanding coach of the year. Brinklow was given the honor by The Ann Arbor News for 1994 Class B-C-D.

Brinklow is recognized for leading the Bulldogs to a ninth place finish at the Class B-C-D state meet after the team finished 20th last year. The Bulldogs were 10-1 this year and finished third in the SEC, behind champion Milan and runner-up Dexter.



SEVENTH GRADE CAGERS at Beach Middle school have been taking their lumps this season with a 0-6 record. But they have never given up hope and are enjoying every game. Members of the team are, front row, left to right, manager Brian Hayes, Shawn Hayes, Chad Schwartzberger, Sean Davis, Matt

Richard and Phil Fishburn. Back row, from left, are Dennis Price, Joe Arend, Alan Bairley, David Stieber, Jeff Kolodica, Chris Roberts, Scott Fouty, Rob Mida, Jerry Milliken, Ethan Rendell, and coach Keith Kindred. Next game for the team will be Dec. 5 at home against Saline.

Varsity Bulldogs Ready For '94 Basketball Season

The Bulldogs have been gearing up for the '94 varsity basketball season with vigor as the team returns for another fight for the district title.

After winning the district championships two consecutive years and going to regionals last year, the Bulldogs are hoping for a return engagement.

This year's line up includes 12 varsity players, six returning letterman and six newcomers. Returning players are Case McCalla, Chad Brown, Bryndon Skelton, James

Diesing, Scott Colvin and Nick Brink. Newcomers to the varsity squad are Kevin Cross, Kevin Holmes, Sam Morseau, Damon McLaughlin and Chris Dronen, all junior varsity players advancing to the varsity level, and Kevin Coy, a senior who played on the junior varsity squad his sophomore year.

After three weeks of training, the team is ready to go. The only apparent weakness coach Robin Raymond sees for the varsity cagers is lack of height. The tallest player

stands at 6'1", which is the shortest tallest player in the past 15 years.

Raymond, who is entering his 13th season as varsity coach, says quickness is a definite asset for the squad. "We should be strong defensively. Our outside shooting should be good."

As for style, Raymond says Bulldog fans can expect tough defense. "Our style is, we like to pick up full court on defense; we play mostly man-to-man defense and normally our style is pretty aggressive defensively. We like to get after the ball."

Offensively, Raymond expects the Bulldogs to run the ball up the court. "We run fast break all the time. We like to have a lot of movement off offense with a lot of picking and cutting."

For a successful season Raymond says the team has to work on two factors. "We have to rebound the ball and we have to play good inside defense."

The team played its season opener against Williamston Tuesday night. On Friday, the Bulldogs travel to Saline for their first league game.

JV Cagers Honored At Annual Banquet

Chelsea High school's junior varsity girls' basketball team was honored at its annual banquet held Wednesday, Nov. 30.

The 13-player team ended its season 15-5 and 9-3 in the Southeastern Conference.

Freshman Hilary Spooner was named Most Improved player at the banquet. Teammates Melissa Carty, Michelle Lucas and Carrie Williams, all sophomores, were named Players of the Year.

Award winners include Angie Carpenter, Robyn Raymond, Emily Arend, Carty, Cindy Richard, Williams, Lucas, Christine Hodgson, Sarah Pruess, Rachelle Skelly, Rebekkah Burby, Spooner and Christine Herdon.

The team is coached by Chelsea High school teacher Paul Terpstra.

A new consumer survey by the beef industry finds the more well done a steak is cooked, the less satisfied people are with the flavor. Perception of beef flavor is also improved through outdoor grilling.

Pinckney Pirate Nicole Cushing Named Tops

Pinckney High school's Nicole Cushing appears to be the best player in the seven-team Southeastern Conference.

Cushing garnered recognition this past week when she was named Player of the Year in girls' basketball by The Ann Arbor News.

Holding 15 school records, Cushing placed 10th in the recent Miss Basketball voting for the state of Michigan. This season she averaged 20.6 points, 10 rebounds, four steals, 3.8 blocks and 2.4 assists.

Cushing has received honors for her basketball playing skills since her freshman year. She was a second team, All-SEC selection, that year and has served on the SEC first team all four years. She was also named to The Ann Arbor News' All-Area first team her sophomore year. Cushing has also led her Amateur Athletic Union team and the Motor City Blazers to consecutive national tournaments.

A versatile player, jumping in every position this year except for shooting guard, Cushing has been an All-SEC sprinter, long jumper and thrower for the Pinckney track team.

Co-Ed Quad Volleyball League

Standings as of Nov. 29

	W	L
Beer and Pizza.....	14	6
The Roof.....	14	6
Heimlich.....	12	8
Ball Crusher.....	12	8
The Destructors.....	4	16
Yikes!.....	3	17

Continued expansion of the U.S. cattle herd will likely bring larger beef supplies in 1995. That probably means good deals for consumers, but continued poor returns for cattle farmers. Beef producers lost money on the cattle they sent to market this summer.

RONALD SHARP, J.D.

Specializing in
**PROBATE
WILLS**

**LIVING TRUSTS
REAL ESTATE**

426-0420



8099 MAIN ST
DEXTER

\$2.00 OFF WITH THIS AD

COUPON Make it a special Christmas... take a drive in the country. **COUPON**

- Free Belgium Horse Wagon Rides, Santa Claus & Elves Tunnel • Hot Beverages & Food Around Wood Burning Stove • Fragrant Wreaths • Arts & Crafts
- Hand Saws Provided • Live Potted Trees

60,000 Christmas Trees
Open 9-6
SKYHORSE STATION
11000 Roberts Road, Stockbridge
For information & directions
Call 1-800-497-2682

**Huron Valley
Gun Collectors, Inc.**

GUN SHOW Dec. 10th-11th
Sat. 9 to 5, Sun. 9 to 4

Guns, Knives, Bows, Military Collectibles & Ammo

Washtenaw Farm Council Grounds
5055 Saline-Ann Arbor Rd., Saline

FREE PARKING • FREE APPRAISALS
For information call (313) 483-9417



CHEERLEADERS for the Beach 7th grade basketball team this year are, front row, from left, Shelly Clemons, Laura Borden and Colette Montpetit; middle row, from left, Mora Arnold, Samantha Barlow, Leslie Ching, Molly Edman and Lindsey Brink; back row, from left, Kamsey Bauer and Danielle Patt.

TOTAL FITNESS OUTLET

120 W. Middle
Chelsea, MI
(313) 475-1900
If we don't have it you don't need it!

YOUR TEAM OUTFITTER

- All Sizes and Colors in stock now!
- Best Prices on Holloway Jackets in the area
- We Supply Jackets for all area schools including Ann Arbor

Holloway

FLAG POLES

For home and yard
WOOD, STEEL & ALUMINUM POLES
-ALSO-
U.S. & FOREIGN FLAGS

FOX TENT & AWNING CO.
617 S. Ashley, Ann Arbor
(313) 665-9126

Holiday Specials

- PROFESSIONAL DRILL BIT SET WITH METAL INDEXES
- EXCEPTIONAL VALUE & QUALITY
- PROFESSIONAL TOP QUALITY 2-1/4 TON SERVICE JACK
- QUARTZ HALOGEN COMPACT SPOTLIGHT 500,000 CANDLE POWER
- 6 DRAWER TOOL CHEST

PARTS PEDDLER
AUTO SUPPLY STORE
CHELSEA

1414 S. Main Street
Chelsea, Michigan 48118
across from McDonald's

"The Friendly Place To Buy Auto Parts" Ph. 475-9106

Hours: M-F 8:00-6:00
Saturday 8:00-4:00
Sunday 10:00-2:00

BOWLING

Chelsea Lanes Mixed League

Standings as of Dec. 3

	W	L
Hard Headers	67 1/2	37 1/2
Pinbusters	64	41
Two of Us	60	45
Lima Beans	54 1/2	50 1/2
Green Hills Landscaping	52	53
Double E	45	60
Gutter Babes	40	65
Foster Construction	28	21

Women, 425 series and over: T. McDougal, 456; L. Behnke, 456; B. Schmenk, 512; J. Schulze, 479.

Men, 475 series and over: J. Morris, 543; T. Schulze, 498; M. Schnaidt, 488.

Women, 150 games and over: S. Erakine, 153; T. McDougal, 162; L. Behnke, 165; 157; B. Schmenk, 176; 173; 163; L. Baldwin, 157; J. Schulze, 168; 169.

Men, 175 games and over: J. Morris, 188; 214; T. Schulze, 184; M. Schnaidt, 178.

Leisure Time League

Standings as of Dec. 1

	W	L
Late Ones	32	20
Misfits	30	32
Doves	24	28
Sweetrollers	21	31

Games over 100: K. Haywood, 188, 174; M. Wooster, 181, 171, 197; J. Wackenhut, 141; B. Miller, 145; B. Parish, 178, 142, 170; Julie Kuhl, 178, 182.

Series over 400: K. Haywood, 499; B. Parish, 490; Julie Kuhl, 493.

Series over 500: M. Wooster, 549.

Tri-City Mixed League

Standings as of Dec. 2

	W	L
Vogel's Party Store	59	32
Thunder River	50	41
Chelsea Telecom	49	42
Alstrom Electric	47	44
Chelsea Lanes	45	46
Chelsea Builders	45	46
Cleary's Pub	44	47
3-D Sales	41	50
Foster Construction	39	52
Domino's Pizza	38	53
Cincinnati Millacron	36	55

Women, 150 and over: K. Fletcher, 161, 153; W. Dembeck, 161; M. J. Boyer, 181, 207; J. Stanley, 182, 160; J. Ziel, 173, 152; C. Miller, 172, 159, 150; T. McDougal, 169, 150, 157; B. Murillo, 153; K. Robinson, 154; J. Stapish, 151; D. Tar-Bush, 183, 186; L. Chaney, 162; S. Gross, 153; J. Guenther, 177, 199, 167; K. Stepp, 172, 187, 150.

Men, series 450 and over: M. J. Boyer, 525; J. Stanley, 479; J. Ziel, 470; C. Miller, 481; T. McDougal, 476; D. Tar-Bush, 515; J. Guenther, 543; K. Stepp, 509.

Men, games 175 and over: D. Alstrom, 200, 180; C. Dembeck, 184, 181; D. Beaver, 203, 245, 248; R. Zatorski, 183, 187, 253; R. Stanley, 175, 176, 197; T. Schulze, 190; S. Henderson, 200; J. Tar-Bush, 176; B. Chaney, 185; J. Gross, 187; R. Lyerla, 202; J. Lyerla, 198.

Men, series 475 and over: D. Alstrom, 647; C. Dembeck, 528; D. Beaver, 696; R. Zatorski, 623; R. Stanley, 548; T. Schulze, 501; S. Henderson, 489; J. Tar-Bush, 504; B. Chaney, 497; J. Gross, 482; R. Lyerla, 481; J. Lyerla, 520.

Mid-Morning Mixed League

Standings as of Dec. 3

	W	L
Power Rangers	55	29
Gators	52	32
Slammers	46	38
Monks	43	41
Huehl/Gray	43	41
Bushwackers	40	44
Thompson's Pizza	29	55
Wracking Crew	28	56

Male, games over 100: J. Stetson, 178; B. Koopp, 170; M. Vargo, 168; T. Bailey, 149; J. Bacon, 146; R. Huehl, 135; M. Osborne, 134; T. Norris, 119; R. Castleberry, 119; J. Goss, 118; J. Young, 117; D. Carter, 115; B. Madsen, 111; J. Tripodi, 109; J. Summey, 108.

Male, series over 300: B. Koopp, 446; M. Vargo, 426; J. Stetson, 416; R. Huehl, 385; T. Bailey, 365; J. Bacon, 345; M. Osborne, 329; J. Tripodi, 326; J. Young, 320.

Female, games over 100: M. Carter, 122; B. Carter, 115; V. Thompson, 101.

Female, series over 300: M. Carter, 357.

Male star of the week: R. Huehl, 103 pins over average for series.

Female star of the week: M. Early, 72 pins over average for series.

Chelsea Bantams League

Standings as of Dec. 3

	W	L
Hinderer	46	14
Castleberry	30	30
Brigham	21	24
Cals	18	37

Male, games over 50: B. Hinderer, 110; R. Castleberry, 84.

Male, series over 100: B. Hinderer, 185; R. Castleberry, 161.

Female, games over 50: S. Brigham, 77.

Female, series over 100: S. Brigham, 125.

Male star of the week: B. Hinderer, 77 pins over average for series.

Female star of the week: S. Brigham, 17 pins over average for series.

Sunday Night Come Ons

Standings as of Nov. 27

	W	L
T-C's	33	9
Sixty Nines	32	17
Proctor Racing	29	20
Yo Yo's	29	20
Who Cares	26	23
Hot-N-Cold	25	24
D & C	25	24
Pin Busters	23	26
St. Stan's	21	28
The Big Dogs	20	29
Waterloo Aces	20	29
Pie & Ice	19	30
Slouchers	19	30
No Shows	18	31
X-Not's	11	31

150 games, women: B. Ahrens, 187, 153; K. Strock, 171, 164; E. Cronk, 183, 160, 157; K. Fouty, 181, 171, 151; M. Batterbee, 172, 164; T. Proctor, 152; J. Clouse, 197, 167; M. Weston, 158, 151; R. Calkins, 166; D. Fortner, 177, 176, 168; J. Seyfried, 151; L. Van Deven, 171, 171, 155; B. Houk, 185, 153; D. Wood, 152; K. Haywood, 156; I. Draus, 201.

175 games, men: J. Ahrens, 207; S. Strock, 177; E. Tomalak, 259, 213, 190; R. Cronk, 211, 207, 191; J. Vogel, 181; D. Torrice, 210; G. Batterbee, 215, 187; C. Clouse, 175; B. Calkins, 209, 207, 194; T. Fortner, 202; M. Walz, 187; K. Newman, 201, 200; M. Dault, 223, 193, 181; D. Clouse, 177, 176; P. Wood, 196; D. Haywood, 207; J. Draus, 186, 183; E. Granfeld, 185.

450 series, women: B. Ahrens, 487; K. Strock, 484; E. Cronk, 500; K. Fouty, 503; J. Clouse, 490; M. Weston, 458; D. Fortner, 521; L. Van Deven, 497; B. Houk, 481.

500 series, men: J. Ahrens, 525; E. Tomalak, 682; R. Cronk, 609; J. Vogel, 502; D. Torrice, 507; G. Batterbee, 570; R. Proctor, 501; B. Calkins, 610; T. Fortner, 526; K. Newman, 537; M. Dault, 597.

Town Club League

Standings as of Nov. 29

	W	L
Urban Auto Sales	57	34
Wild Hare's	53	38
Chelsea Lanes	50	41
Jim's Scrap Iron	50	41
Klink's Excavating	45	46
Siko Products	44	47
Chelsea Rod & Gun	39	52
Walz's Construction	26	65

High games: L. Widmayer, 164; V. Wurster, 174, 186, 190; J. Hafner, 160, 189, 163; J. Dehike, 168; D. Dault, 194; S. Walz, 160, 169; M. Mykala, 165; L. Collins, 165, 165; D. Klink, 183, 172, 175; C. Klink, 173, 186; V. Rank, 160.

High series: V. Wurster, 550; J. Hafner, 512; S. Walz, 504; D. Klink, 530.

Rolling Pin League

Standings as of Nov. 29

	W	L
Kookie Kutters	33	19
Sugar Bowls	32	20
Pots	26	26
Tea Cups	26	26
Happy Cookers	20 1/2	31 1/2
Blenders	18 1/2	33 1/2

Ind. games: 140; G. Clark, 191; P. Borders, 184; E. Swanberg, 183; B. Parish, 177; M. Wooster, 169; S. Ringe, 169; P. Harook, 168; Julie Kuhl, 168; C. Reeves, 160; L. Timmerman, 160; B. Miller, 160; P. Paige, 158; C. Ramsey, 155; L. Wacker, 153; O. Stoffer, 152; J. Stapish, 149; L. Orban, 145; P. Gauthier, 141.

Ind. series over 425: S. Ringe, 493; G. Clark, 492; E. Swanberg, 472; B. Parish, 462; P. Harook, 460; P. Borders, 455; P. Paige, 447; Julie Kuhl, 438; C. Ramsey, 435; C. Reeves, 434; B. Miller, 431; J. Stapish, 429.

Star of the week: E. Swanberg, 61 pins over average for series.

Senior Fun Time League

Standings as of Nov. 30

	W	L
The Three Musketeers	58	33
Green Ones	57	34
Gutter Dusters	55	36
Strikers	55	36
Hit and Miss	54	37
Pals	51	40
Rejects	51	40
Go Getters	50	41
Three Cookies	48	43
Good Timers	46	45
Happy Bowlers	42	49
3-Splitters	42	49
Steadies	40	51
Spare Ribs	38 1/2	52 1/2
G & B	37	54
Happy Three	35	56

Male, high games: P. McCarthy, 213; J. Mayr, 199; W. Gochanour, 187; J. Richmond, 186; J. Hoffmeyer, 184; G. Beeman, 182.

Male, high series: G. Beeman, 536; P. McCarthy, 523; J. Hoffmeyer, 508; C. Myers, 491; J. Richmond, 488; R. Curcio, 484.

Female, high games: C. Brooke, 172; A. Hoover, 167; A. Gochanour, 166; D. Richmond, 164; G. Puckett, 162; M. McCarthy, 160.

Female, high series: G. Puckett, 454; A. Hoover, 449; M. Greenmayer, 432; C. Brooke, 421.

Sunday Nite Leftovers League

Standings as of Dec. 4

	W	L
The Gamblers	40	16
Hale/Hinz	35	21
Our Aching Back	34	22
The Shakers	30	26
Bowldozers	30	26
Hosers	29	27
4 Balls & 2 Misses	27	29
Sparks!	27	29
Sparetimers	22	34
The Lakers	22	34
Tami's M & M's	17	32
Hit-N-Miss	16	33

Male, games over 180: D. Lynch, 204; A. Hale, 201; C. Armstrong, 191; R. Hollister, 183; B. Ringe, 180; T. O'Beirne, 180.

Male, series over 500: C. Armstrong, 517; D. Lynch, 504.

Female, games over 160: D. Hollister, 216; T. Van Wagoner, 177; V. Stoll, 173; Julie Kuhl, 169; J. Armstrong, 165; C. Vargo, 163.

Female series over 450: D. Hollister, 505; S. Ringe, 456.

Chelsea Youth Mixed League

Standings as of Dec. 3

	W	L
Super Unknown	73	18
Super Impact	62	29
Forest Gump	55	36
Pin Smashers	55	36
Norm from Cheers	46	45
Price	44	47
Chelsea Lanes	28	63
Marek	4	87

Male, games over 125: B. Jedele, 178; M. Millazzo, 173; A. Sweet, 168; J. Middleton, 159; M. Millazzo, 159; D. Price, 154; K. Weiner, 153; B. Renton, 151; E. McCalla, 145; R. Chase, 144; B. Culver, 141; D. Williams, 135; S. Davis, 134; M. Klink, 129; S. Sweet, 129.

Male, series over 375: M. Millazzo, 492; A. Sweet, 467; M. Millazzo, 446; B. Jedele, 430; K. Weiner, 425; J. Middleton, 419; B. Renton, 417; D. Price, 415; E. McCalla, 408; B. Culver, 382.

Female, games over 125: S. H. GreenLeaf, 135.

Female, series over 375: H. GreenLeaf, 390.

Male star of the week: S. Davis, 92 pins over average for series.

Senior House League

Standings as of Dec. 5

	W	L
3-D Sales	61	30
Parts Peddler	58	33
McCalla Feeds	56	35
Michigan Realty	56	35
Steele's Heating	53 1/2	37 1/2
Detroit Abrasives	52	39
Herrst Construction	51	40
K & N Tile	49	42
Dapco	47	44
Half Mooners	40 1/2	50 1/2
Chelsea Rod & Gun	35	56
VFW #4076	32	59
Shamrock Services	32	59
Ghost	15	76

High games, 200 and over: D. Bycraft, 207; J. Hughes, 214; J. Elliott, 204; B. Klingbell, 254, 211; J. Audet, 212; J. Bollinger, 214; K. Judson, 228; E. Riddle, 274; J. Layner, 223; G. Packard, 203; C. Stapish, 235; D. Noye, 203; J. Kruse, 203; F. White, 237, 221; R. Zatorski, 233, 208; M. Harris, 210; K. Kunzleman, 212.

High series, 525 and over: K. McCalla, 538; J. Bauer, 529; D. Bycraft, 561; J. Hughes, 533; J. Elliott, 541; L. Marshall, 532; J. Bollinger, 562; E. Riddle, 546; G. Packard, 528; C. Stapish, 552; J. Stacy, 555; F. White, 572; K. Kunzleman, 574; R. Herrst, 538; D. Beaver, 530; J. Yelsik, 564; T. Wisniewski, 533.

High series, 600 and over: B. Klingbell, 626; R. Zatorski, 640.



BOY SCOUTS from Troop 425 and first- and second-year Webelos from Cub Scout Pack 455, along with 34 older Scouts and adults from the Chelsea area stayed overnight recently on the USS Silversides, a WW II submarine docked in Muskegon Lake. The sub is now on public display as a museum. Those on the trip included Jeff Deikis, Tim Gillespie, Randy Seitz, Richard Clark, Tom Turek, Brian Kenz, Justin Lawrence, Joshua Rohrer, Tim Schubring, Ryan Schultz, Nathan Zander, Steve

Crum, Jim Crum, Nathan Clark, Joel Gentz, Kent Reames, Justin Seitz, Max Sprinkle, Steve Anthony, Robert Dorer, Mike Borders, Dan Goss, Mike Milliken, Kyle Schrotenboer, Aaron Turek, Chris Pendlall, Nick White, Mick Schubring, Mike Gillespie, Randy Seitz, Richard Clark, Tom Turek, Chuck Zander, Sandy Crum, John Deikis and Jerry Milliken.



ROBBIE BARNES took his allotted three swings at the hanging pinata in Friday's Christmas party following a study of Spanish customs by the fourth

grade at South school. Teresa Wash is teacher for this class and Angela Pratt is the student teacher from Eastern Michigan University.

Tell Them You Read It in The Standard!

Chelsea Realty League

Standings as of Nov. 30

	W	L
Team Pending	64	34
The Aces	57	41
Quit Claim	49	49
Vacant Lot	49	67
All Most	48	50
Land Lovers	45	53

150 games and over: K. Sloan, 172, 169; L. Herrst, 169; B. Phelps, 172; D. George, 165; T. Kellman, 152, 157; C. Stoffer, 172; D. Noye, 159; R. Hummel, 169; J. Perry, 187.

450 series and over: K. Sloan, 483; B. Phelps, 452.

Star of the week: J. Perry, 68 pins over average for series.

OPEN BOWLING EVERY DAY

MEN - WOMEN - MIXED YOUTH - SENIORS

Ask About Our New League for the 90's

ESTABLISHED LEAGUES NEED TEAMS & INDIVIDUALS

Call us today

CHELSEA LANES 475-8141

GOLF SALE

Sat., Dec. 10 & Sun. Dec. 11

10 a.m. to 5 p.m.

30% to 50% OFF

- ★ Golf Gloves
- ★ Golf Balls
- ★ Golf Sets
- ★ Golf Bags
- ★ Golf Shoes

GIFT CERTIFICATES AVAILABLE 3 Lessons for \$65.00

All make great stocking stuffers

ASK ABOUT 1995 MEMBERSHIPS

Merry Christmas

Special thanks to all our friends for their support this past year.

WATERLOO GOLF COURSE

11600 TRIST RD., GRASS LAKE PH. 1-517-522-8327

THE DAWG POUND
101 N. Main St., Chelsea Ph. 475-8977

SPECIAL CHRISTMAS HOURS

**Mon. & Tues. 10 to 5
Wed. thru Sat. 10 to 9
Sun. 12 to 5**

Come in and see our great selection of spirit wear and specialty sweatshirts.

DEC

1994

SHERIFF'S REPORT

Sylvan Township

Warrant Arrests

Hans D. McConeghy, 19, of Jackson was arrested on a warrant by Leoni township police and turned over to the sheriff's department on 1-94 near Notten Rd., Dec. 1. McConeghy was wanted by the sheriff's department for a misdemeanor charge of expired vehicle license plate.

Webster Township

Domestic Assault and Battery

Domestic assault and battery was reported in the 6400 block of Todd Dr., Nov. 22. A 19-year-old township man and his 15-year-old brother apparently argued over use of the telephone and began fighting. Their father called police to report the assault around 8:45 p.m. The younger sibling sustained a scratch on his neck, and said he was grabbed and choked. The older sibling said his younger brother started the fight and kicked him in the hip. The father says he only saw his older son restraining the younger one. The younger boy also reportedly smashed a television set in his room out of anger.

Lyndon Township

Drunk Driving

A 25-year-old Munith man was arrested for operating a motor vehicle under the influence of liquor and for having an unlawful blood/alcohol level on Werkner Rd. near Island Lake Rd., Nov. 27. The vehicle the man was driving was reportedly involved in a roll-over collision about 1 a.m. No injuries were reported. When the Munith man, who was driving, was interviewed by police, a deputy noted smelling a strong odor of intoxicants. He admitted to consuming alcohol at Shooters Lounge prior to driving. His blood/alcohol level was tested at .16 percent, which is considered legally intoxicated.

Lima Township

Credit Card Fraud

Credit card fraud was reported in the 13400 block of Old US-12, Nov. 26. A 67-year-old township woman told police her husband passed away recently and the obituary appeared in the newspaper. Shortly after, she received a call from a man identifying himself as a representative of her deceased husband's insurance company. He asked for the dead man's credit card numbers, and the woman complied. She was later notified by the credit card company that someone was trying to get another woman's named listed as a user of the card. As a result, she canceled the credit cards immediately.

Larceny

Larceny from a vehicle was reported on Dexter-Chelsea Rd. near Lima Center Rd. near the Four Mile Lake access road, Nov. 26. A 41-year-old Westland man at the lake duck hunting told police someone broke into his 1985 Chevy pick-up and stole a semi-automatic shot gun, a Craftsman tool box, a floor jack and Canadian goose decoys. The items are worth \$1,800. His truck sustained \$100 in damages when the thief broke into it.

Recovered Stolen Vehicles

A 1993 GMC van was recovered in the 13800 block of Luick Dr., Lima township. The vehicle was reported stolen out of Chelsea Police Department. It is valued at \$10,000. It was found at the same location another vehicle was stolen from. Chelsea police called a wrecker to tow the vehicle so they could dust it for fingerprints.

A 1994 Jeep Cherokee was stolen from the 13000 block of McKinley Rd., Nov. 29 and another Jeep was broken into. The incident was reported by the vehicle owner, a 45-year-old township man. It happened between 11 p.m. Nov. 28 and 7 a.m. Nov. 29. He said the spare set of keys to the 1994 Jeep were left inside of it. The thief entered his garage through a south side door. After the man drove his daughter to school, he discovered the Jeep in a field on McKinley Rd. with the grill broken off and the right turn signal indicator broken. Stolen were a radar detector and other items.

Stolen Vehicle

A 1991 Chevy S-10 pick-up was reported stolen from the 13800 block of Luick Dr., Nov. 21. The owner is a 26-year-old Jackson man. He said he left the ignition key in the truck, which is valued at \$10,000.

Dexter Township

Stolen Vehicle

A 1989 Chevy van was reported stolen from the 14000 block of McKinley Rd., Nov. 29. A 54-year-old township man told police the van was stolen sometime between 1:20 p.m. and 2:15 p.m. while he exercised in the basement. The vehicle owner said he came upstairs to get dressed and found his jeans in another location. Missing were his wallet and keys to his vehicle. He noticed the door from his house to garage ajar. He looked inside the garage and found the van missing. The vehicle number was entered into the Law Enforcement Information Network and recovered Dec. 1 on Walsh Rd. lake access site on Pierce and Bush Rds.

Breaking and Entering

Breaking and entering was reported in the 3000 block of McKinley Rd., Nov. 29. A 43-year-old township woman told police a portable compact disc player was stolen between 8:30 a.m. and 3:30 p.m. The woman also reported someone had been in her car overnight and took her briefcase. She found the briefcase near her shed. She believes the suspect may be the same who stole her car keys and car in August. She believes the suspect may have made a copy of her keys to break-in.

Recovered Stolen Property

A 44-year-old township man reported finding a daytimer containing personal papers, a carbon dioxide tank, gym bag and other items. The owner is a Jackson man. The items were recovered in a stolen vehicle.

Confiscated Property/Impound

A 40-year-old township man was stopped for speeding along Dexter-Pinckney Rd. near Fleming Rd., Nov. 17. Police discovered he was driving with an expired license plate on his 1990 Toyota. The license plate was confiscated and his vehicle was impounded as a result. The incident occurred about 10:48 p.m. His license plate expired in May 1994.

Warrant Arrests

William L. Knaf, 29, of Chelsea was arrested on a warrant after police were dispatched to the 5700 block of Stofer Rd. regarding an assault and battery, Nov. 8. Knaf was the victim in the assault, but had three outstanding warrants calling for his arrest. The warrants involved driving with a suspended driver's license and driving with an expired vehicle license plate.

Assault and Battery

Assault and battery was reported in the 5700 block of Stofer Rd., Nov. 8. A 29-year-old township man was assaulted by her live-in girlfriend's ex-husband around 8 p.m. The woman's ex-husband, a 38-year-old Chelsea man, allegedly returned their children home after a visit and exchanged heated words with the woman's boyfriend. The suspect apparently threatened the victim and swung his fist, but did not strike the victim. The victim does not want to press charges.

Letters to the Editor

To the Editor,

On behalf of many families, individuals and visitors to Chelsea, I'd like to publicly thank Jack Myers, village manager, and Dave Bulson, superintendent of public works, for the much-needed improvement in the condition of the Pierce Park portable toilets. Also, they made a good decision by increasing the number from just two to three units, which does help with the heavy level of use in the park. I hope that they will also consider the addition of an accessible toilet next year, too.

Chelsea parks are experiencing much greater use all year round, with many families, children's play groups, local organizations and others in the community who enjoy these important resources. Also, many visitors and tourists gain their first impression of Chelsea based on a visit to the park, and we hope to provide the best image possible.

Because we are all very proud of Chelsea, I hope that we will always try to educate ourselves to take good care of our parks. We can all help to teach our children to keep the facilities clean, use trash receptacles, and respect the natural beauty of the parks. There will be much more growth in Chelsea's future, so we will all benefit from learning to show our care and concern for everyone's enjoyment of the parks.

Thanks to the Village leadership for all of their efforts. I look forward to continued awareness of needed improvements next year.

Jennifer Kundak
Chelsea

Dear Editor:

The Ecology Center of Ann Arbor has criticized me for inaccuracies made in advertisements I placed in *The Dexter Leader*. In deference to their desire to have the record set straight, I would appreciate it if you would print the following to correct these inaccuracies.

I certainly wish to apologize for these inaccuracies and would like to issue a public retraction of those points that have been inaccurate.

1. With respect to the cleanup issue, the Ecology Center has issued specific statements indicating that discharge into Huron Creek should be 0.3 parts per billion (ppb). Technically, that is not insisting on non-detect. The recent defeat of the special environmental tax in Scio township by a margin of 2-1 is an indication that the public does not support the position of "near zero" discharge.

Paradoxically, the Ecology Center does not take this position in the case of the Ellsworth Rd. site, which is owned by the City of Ann Arbor. Does the receipt of millions of dollars from the city influence the actions of the Ecology Center?

2. I am truly sorry that our advertising may have suggested that the Ecology Center was part of Greenpeace. The President of the Ecology Center's Board of Directors is an admitted full-time employee of Greenpeace. Statements from the Ecology Center with respect to chlorine and other issues are identical to statements made by Greenpeace. The letter from Tracey Easthope to the *Detroit Free Press* certainly gives the community the impression that Ms. Easthope is acting as a spokesperson for Greenpeace.

3. With respect to the Board of Directors, I am pleased to notice on the latest financial statement that the Ecology Center no longer pays non-working Board of Directors more than Ann Arbor City Council members and that this practice has been corrected or eliminated. This statement is not audited, however, it has been "reviewed" by auditors.

4. Adam Banner is self employed and is not an employee of Gelman Sciences. His letter to the *Detroit Free Press* pointing out inaccuracies of Tracey Easthope's position and her lack of scientific education was his own initiative.

With respect to statements about legal activities, it may be true that a relatively small amount from the Ecology Center budget goes into legal expenses; however, that figure is deceptively low. Legal work has been performed for the Ecology Center on a contingency basis. That way, these costs do not show up as direct expenses. Much of the work of their so-called "toxic department" is directed toward uncovering information about industrial operations that could be used during legal proceedings against companies found to violate reporting requirements, such as Johnson Controls.

We would be interested in participating with the Ecology Center for educating the community on matters related toward the cleanup of the Great Lakes and risk evaluation.

One project we might jointly work together on is pressuring the State of Michigan to clean up their own Act 307 sites. The worst site in the state is the Jackson County prison. In the five years that have passed since state-wide publicity, nothing has been done to clean up this site. Instead of focusing attention on a minuscule improvement of cleanup at the Gelman site, more efficient use of funds could be spent by focusing on sites that could be major environmental problems.

Charles Gelman, Chairman
and Chief Executive Officer
Gelman Sciences



WASHINGTON STREET SHOW CHOIR was very fortunate to have had the opportunity to work under the direction of Brent Holland, (placement) a nationally recognized professional choreographer from Indianapolis, Ind. The group recently spent 18 hours of intense instruction with Brent and learned

many exciting new routines for the upcoming year. WSSC was honored to work with this very enthusiastic teacher and promises all the fun and hard work will be something to see at performances scheduled in February and May.

About one third of the 97,000 jobs listed each year through the national Interstate Job Bank are managerial and professional occupations, with about 12 percent in structural and 19 percent in clerical and sales occupations. The median salary for all jobs listed in the Interstate Job Bank, sponsored by the U.S. Department of Labor and used by all state employment service offices, is \$20,000 a year.

Water Rate Increase OK'd

Chelsea Village Council approved a 20 percent water rate increase after receiving assurance from its bond council Tuesday night, Nov. 22.

The hike will take effect Jan. 1, as will an increase in tap-in fees and a \$25 surcharge for discontinuous. A larger-user discount will also be eliminated. The council has also committed to re-addressing 12 per-

cent fee increases in 1996 and 1997.

Village manager Jack Myers said the increase is necessary to provide additional revenue to build a new 400,000 gallon water tower and provide distribution lines. The needed tower is proposed for an acre parcel behind A&W restaurant donated by developer Rene Papo & Associates.

Construction of the water tower is expected to cost \$700,000.

SATELLITE SYSTEMS

Sold-Installed
Serviced
Channel Master
Houston Tracker
STS - Winegard
Chaparral - Drake

We also service Other Leading Brands

LOY'S TV

512 N. Maple Rd., Ann Arbor
Ph. 769-0198

Open M & F 9-5, T-W-Th-S 9-6

Other credit plans available



MIKE KUSHMAUL, JR.

is looking
for those who want to
get the most for their
money...

Come in and see Mike
for a great deal on a
new or used, car or
truck.

NEW CAR SALES & LEASING 475-1301
PALMER MOTOR SALES

Gas Forced Air Furnaces

\$58.95

CLEAN & CHECK

It won't be long till the cold front arrives - so don't be caught unprepared. Get a heating system clean & check now. Our service improves your system's operating efficiency and makes sure that your furnace is ready for those chilly days ahead. This special offer ends soon, so call us today!

LOWER YOUR ENERGY COSTS &
Reduce the risk of a heating system breakdown on the coldest day of the year.

REPLACE THAT OLD, UNRELIABLE FURNACE
with a new CARRIER furnace.

KOCH & WHITE
Heating & Cooling, Inc.

LEADERSHIP DEALER 2608 W. Liberty St.
Ann Arbor, MI 48103

(313) 663-0204

KOCH & WHITE
Heating & Cooling, Inc.

CARRIER

We're the Inside Guys

Do do L.P. to Natural Gas Conversions

SAVE with low, low heating costs. Carrier's best gas furnace can save you up to 45% on your heating costs compared with typical old 50% efficient furnaces!

SAVE with our fast, expert installation.

FREE ESTIMATES!

Rebates may be available, on a new high efficiency gas furnace. Please call your gas company for more information.

It's time for
A Holiday Thanks
to our great customers!
Between Thanksgiving and Christmas
we're giving you

One Dollar of Free Merchandise
for every \$10 you spend with us.

It's easy!
Just save your sales slips and redeem them
toward anything in stock
on your next visit to the store.*

WE'RE THE GENERAL STORE WITH A WHOLE LOT MORE!

FARMERS SUPPLY



at the railroad
122 JACKSON ST., CHELSEA • 475-1777

Mon.-Fri. 8:30-5:30 Sat. till 3



*before January 1, 1995

NEW CONSTRUCTION • REMODELING
HOT WATER HEATERS • REPIPING • FAUCETS
ALL PLUMBING REPAIRS

JOHN'S PLUMBING

Licensed Plumber

DEXTER, MICH.

426-0552

BOILERS • GAS PIPING • FURNACES

Reasonable Rates



CHELSEA MUSIC BOOSTERS have expressed appreciation to the community, including friends and family members of all music students, for their interest and support of the performing arts. Efforts to purchase new uniforms for the high school music programs have proven successful. Through many fund-raising events including the successful fall car wash-a-thon, dinner-

dances, proceeds from the snow cone sales, etc., the boosters have raised enough over the last three years to outfit the groups represented in photo above. Left to right are Michelle Smith, wind ensemble; Hillary Smith, chamber orchestra; Bryan Jankovic, concert choir; and Karsten Lipiec, wind ensemble.



A **LIVE ANIMAL DISPLAY** was part of Friday evening's Festival of Lights. The display was set up on the lawn at McKune Memorial Library. One pen contained a pony and a llama for kids to pet. Above sheep attracted crowds of children. Shown, from left

to right are Nathaniel and Kaycie Susan, son and daughter of the Will Susans, Gilda Elkins, Eleanor Baeske and Eugene Seitz portraying the shepherd with his Corriedale sheep.

ALL THE BEST FOR YOU AND YOUR FAMILY...

from your Farm Bureau Insurance Agent

Get all the protection you need - for your home, family, life, auto, and retirement - from the insurance professional right in your own hometown. Call today. Making your future **FARM BUREAU INSURANCE** more predictable.

DAVE BOWE CPCU
121 S. Main
Chelsea, MI 48118
Phone: 475-9184

Letters to the Editor

To the Editor,

My wife and I raised three wonderful daughters. They've all grown up, moved out, and now have families of their own. One of my favorite memories is taking my daughter, Janet, to Four Mile Lake to fish for Pike. Janet was 13 years old at that time, and had never caught a Pike. We only caught one "keeper" that day, and, as you may have guessed, Janet caught it. It was not a monster pike, being only 28 inches long, but to Janet, it was Moby Dick. She was so proud of that fish! We took our usual picture of the fish, and because it was such a big event in her life, she asked if we could put the picture in the newspaper.

I would imagine most people reading this true story would think, "Isn't that nice." Even if they had never fished with their father, they would have "good" thoughts about a family doing something they enjoy. Up to this point, in most people's eyes, I would be a "good guy" for spending time "bonding" with my daughters. No one would have written letters to the editor of The Chelsea Standard speaking out against fishing. That's because anti-hunters view fishing as being "O.K." I doubt if Jean Vargas would have written a letter to the Editor similar to the one she wrote appearing in The Chelsea Standard on Nov. 30, 1994: "I was equally upset that your paper printed three pictures of hunters (fishermen) with the deer (fish) they had killed (caught). Maybe they feel pride for their actions. I find them disgusting and wonder why I, who choose not to hunt (fish) have to view their trophies in my community paper! There are many more constructive activities that are worth photographing in this community!"

No one would have asked, "How could you kill Charlie the Tuna?" Why is it during deer season they ask, "How could you kill Bambi?" I guess it's because people who have never worked on a farm, or haven't spent much time around wildlife, have a hard time understanding the difference between the "real" world of animals and a Walt Disney movie. By the way, feeding popcorn to Mallard ducks on a park pond does NOT qualify you as having spent time around wildlife.

For years, The Chelsea Standard printed pictures of deer hunters with the bucks they had taken. Were these hunters proud? You BET they were! They were proud for the same reason others are proud when they win the demolition derby at the Chelsea Fair, win the tractor pull, get an award at the 4-H show for raising the biggest pumpkin, or raise a "Blue Ribbon" lamb.

Several years ago, a woman wrote a letter to the Editor saying she had moved to Chelsea from the city to escape violence, and now she was forced to look at pictures of dead deer who had died a "violent" death. The Chelsea Standard issued a statement saying they would print only half of the pictures of hunters with their bucks. My response to that woman is "Don't move into our community and then try to change a way of life that has existed for decades. If you don't like life in the country, by ALL means, feel free to move back to the city, or wherever it is you came from. If it offends you to look at the pictures, then I think the obvious answer is... don't look. Sorry to hear you are so traumatized by seeing these pictures in the paper. You must be a real basket case at Polly's Market around the fresh meat section."

I don't expect everyone to enjoy hunting or even approve of it, but currently, it IS a legal activity. In America, everyone has the constitutional right to work within the framework of the law to change any law with which they may not agree. They may not always be victorious, but they have the right to try. So I

say to the anti-hunters. "Have at it, but quit trying to force your opinions, values, and way of life on me."

I am tired of seeing the animal rights whackos show up at the Buck Pole at Mill Creek Sporting Goods in Dexter each year just long enough to get their face on TV or in the paper, and then go to their home, in the land of OZ, and tell each other what marvelous people they are because only THEY "care" about the animals. According to the TV and the paper, several of these "demonstrators" are members of P.E.T.A. (People for the Ethical Treatment of Animals). I am reminded of an interview I saw on TV several years ago where, the founder of P.E.T.A., I think her name was Ingrid Kirk, was asked, "Your motto is, A rat is a pig is a dog is a boy. With that motto in mind, if you saw a drowning rat and a drowning baby, which would you save first?" I will never forget her response: "...I'd have to think about that," she said.

Enough said... end of story.
Terry Miller
Chelsea

TUPPERWARE

To Buy or Sell
or Receive a New Catalog
Call

Sandra L. Milazzo, Mgr.
(313) 475-7666

NEW & USED CAR SALES

See Neil
for your
next new or used
car or truck

Phone 475-1800

THE AWARD WINNING DEALER
PALMER FORD MERCURY
Chelsea minutes away, I-94 to M-32
North 1 1/2 miles downtown - PLENTY OF PARKING



Neil Horning

DRAINS and SEWERS CLEANED ELECTRICALLY

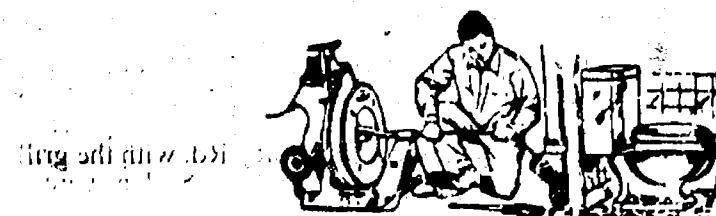

PROMPT SERVICE

FLOOR
DRAINS
MAIN
LINES
STORM
SEWERS

SEPTIC TANKS - Cleaned, Installed, Repaired
DRAINFIELD & OTHER EXCAVATING

RESIDENTIAL • COMMERCIAL • INDUSTRIAL

BOLLINGER SANITATION SERVICE

PHONE (313) 475-2097

HOUSEHOLD and FARM MACHINERY AUCTION

Sunday, December 11, 1994 - 12:00 pm SHARP

LOCATED: Three miles north of Manchester, Michigan on M-52 to Pleasant Lake Road, West two miles or seven miles south of Chelsea, Michigan on M-52 to Pleasant Lake Road, west two miles.

FARM MACHINERY

1988 Ford Pick-up 3/4 Ton, 4 Speed w/Racks
SHARP-1973 Ford 3000 Tractor Gas, 1625 hrs-SHARP
1955 Case Model D Series S.C.
1988 New Holland 354 Grinder-Mixer
w/Long Discharge Auger
Brush Hog 3 pt. Volunteer Mower
Plow 2x14 3 pt. Plow Trailer 2x14
New Idea Elevator 30
Grain Elevator w/Gas Engine
Disc, Flat Rack Wagon
Cultipacker, Cultivator
Trailer, Battery Charger
3 pt. Hitch w/Platform
1980 John Deere Lawn Tractor w/Mower Deck
Kubota A5000 Generator
Air Compressor, Chains Saw 17"
Chicken Brooder, Nest, Waters, Feeders
Sheep Feeders, Gates, Shop Vacuum

Not responsible for accident day of sale.
TERMS: Cash or Check w/Proper ID.
We will be selling by number.
Many other items too
numerous to mention.
No Prior Inspection

ANTIQUES and COLLECTABLES

Single Steel Wheel Milk Cart
Walking Plow
Wooden Swivel Office Chair
Captain Chair, Straight Chair
Shirley Temple Pitcher
Spartan Console Radio
Radio-Record Player Combo
Singer Treadle Sewing Machine
Day Bed

FURNITURE

3 Drawer Dresser w/Round Mirror
Double Bed Frame Box Springs & Mattress
Sleeper Sofa, Rocker
Kirby Sweeper - complete
Matching Sofa and Chair
Eureka Canister Sweeper
Twin Bed Frame Box Springs & Mattress
Double Bed Coil Springs & Mattress on legs
Color Console TV 25"
Black and White Portable TV 19"
Desk, Recliner, 3 Drawer Chest
End Tables, Record Cabinet, Table Lamps
3 Refrigerators, 30" Electric Stove
Apartment Size Hoover Portable Washer
Electric Sewing Machine in Cabinet

OWNER:
Vi Widmayer



Sale Manager & Auctioneer
MICHIGAN LIVESTOCK EXCHANGE
P.O. Box 36 • Manchester, Michigan
(313) 428-8352
AUCTIONEER: CHARLES "CHUCK" CHESTNUT
(517) 621-3555 - evenings

Tom Elvick - (517) 235-3274 • David Whelan - (517) 431-2751

Service Is Our Best Product

WOLF CRANE SERVICE

"For a lift, call"



Hydraulic Truck Cranes
Fast Transport & Set-Up
Free Estimates

Phone: 313-475-6130

MARK T. BURY, D.D.S.

We Welcome New Patients

CHELSEA PROFESSIONAL BUILDING
1200 SOUTH MAIN STREET
CHELSEA, MI

PHONE: 475-3444

HOURS:
MONDAY 2 - 8PM
TUESDAY, WEDNESDAY, THURSDAY 9 - 5PM
FRIDAY 9 - 1PM

DEC

1994

Church Services

Assembly of God—

FIRST ASSEMBLY OF GOD
14900 Old US-12, Chelsea
The Rev. N. James Massey, Pastor
Every Sunday—
10:45 a.m.—Worship.
6:00 p.m.—Evening service.
Every Wednesday—
7:00 p.m.—Mid-week services.
First Tuesday—
10:30 a.m.—Women's ministries.

CHELSEA CHRISTIAN FELLOWSHIP
337 Wilkison St.
Church tel. 475-8305
John Dambacher, Pastor

Every Sunday—
8:30 a.m.—Fellowship.
9:00 a.m.—Sunday school for all ages.
10:00 a.m.—Worship service and Children's Church.
6:00 p.m.—Evening Service.
Every Wednesday—
7:00 p.m.—Family Night.
Please call if transportation is needed.

Baptist—

FIRST BAPTIST CHURCH OF GREGORY
The Rev. Richard Mathew, Pastor

Every Sunday—
9:45 a.m.—Sunday school.
11:00 a.m.—Morning worship.
7:00 p.m.—Evening worship.
Every Wednesday—
7:00 p.m.—Mid-week service.
8:00 p.m.—Choir practice.

NORTH SHARON BAPTIST
Sylvan and Washburne Rds.
Bill Winiager, Pastor

Every Sunday—
10:00 a.m.—Sunday school.
11:00 a.m.—Morning preaching service.
Every Wednesday—
7:00 p.m.—Bible study and prayer meeting.
Nursery available at all services.

Catholic—

ST. MARY
The Rev. Fr. David Philip Dupuis, Pastor
Every Sunday—
8:00 a.m.—Mass.
10:00 a.m.—Mass.
Every Saturday—
12:00 noon-1:00 p.m.—Confessions.
6:00 p.m.—Mass.

Christian Scientist—

FIRST CHURCH OF CHRIST SCIENTIST
1883 Washtenaw Ave., Ann Arbor
Every Sunday—
10:30 a.m.—Sunday school, morning service.
Every Wednesday—
7:30 p.m.—Testimony meeting.

Church of Christ—

CHURCH OF CHRIST
13661 Old US-12, East
Minister, Dr. Joe Lorimer, Evangelist.
Every Sunday—
9:30 a.m.—Bible classes, all ages.
10:30 a.m.—Worship service. Nursery available.
6:00 p.m.—Worship service. Nursery available.
Every Wednesday—
7:00 p.m.—Bible classes, all ages.
First and Third Tuesday of every month—
7:00 p.m.—Bible classes.

Episcopal—

ST. BARNABAS
20500 Old US-12
(Directly across from the Fairgrounds)
The Rev. Fr. Jerrold F. Beaumont, O.S.P.
Every Sunday—
10:00 a.m.—Holy Eucharist.
10:00 a.m.—Nursery.
10:00 a.m.—Christian Education K-12.
Every Wednesday—
7:30 p.m.—Service of Worship and Healing.
Second and Fourth Tuesdays—Holy Eucharist at the Chelsea Retirement Community.
Private Confessions—By appointment.

Free Methodist—

CHELSEA FREE METHODIST
7645 Weikner Rd.
Mearl Bradley, Pastor
G. Harry Bonney, Associate Pastor
Wednesday, Dec. 7—
7:00 p.m.—Midweek nursery, CLC, junior and senior teen activities, Prayer and Share, One Another Groups.
8:00 p.m.—Pastor's Cabinet meets.
Thursday, Dec. 8—
7:00 p.m.—Finance committee.
Saturday, Dec. 10—
6:30 p.m.—Adult fellowship progressive dinner.
Sunday, Dec. 11—
8:00 a.m.—Early celebration.
9:00 a.m.—Coffee fellowship.
9:30 a.m.—Worship II.
10:30 a.m.—Coffee fellowship.
11:00 a.m.—Worship III.
6:00 p.m.—Evening worship and Christmas program.

Lutheran—

FAITH EVANGELICAL
9575 North Territorial Rd.
The Rev. Mark Fortinsky, Pastor
Wednesday, Dec. 7—
7:30 p.m.—Advent II worship.
8:30 p.m.—Choir.
Saturday, Dec. 10—
10:00 a.m.—Christmas Eve rehearsal.
Sunday, Dec. 11—
9:00 a.m.—Sunday school.
10:00 a.m.—Worship service.
11:00 a.m.—Coffee hour.
Monday, Dec. 12—
6:30 p.m.—Revealing Sisters Christmas Party for all ladies.

OUR SAVIOR LUTHERAN
1515 S. Main, Chelsea
The Rev. Franklin H. Giebel, Pastor
Every Sunday—
9:00 a.m.—Sunday school and Bible class.

ST. JACOB EVANGELICAL LUTHERAN
12501 Rietmiller Rd., Grass Lake
The Rev. Paul C. Stratman, Pastor
Every Sunday—
9:00 a.m.—Sunday school, Family Bible Study.
10:15 a.m.—Worship service.

ST. THOMAS LUTHERAN
10001 W. Ellsworth Rd.
(9 miles south and 3 miles west of Dexter)
Randall Shields, vacancy pastor
Every Sunday—
9:30 a.m.—Sunday school.
9:30 a.m.—Bible classes.
10:45 a.m.—Worship service.

TRINITY LUTHERAN
5758 M-36, three miles east of Gregory
Alan R. Stadelman, Pastor.
Every Sunday—
8:00 a.m.—Worship.
9:30 a.m.—Christian education.
10:45 a.m.—Worship.

ZION LUTHERAN
E.L.C.A.
Corner of Fletcher and Waters Rds.
The Rev. Harold Schlachtenhaufen
Interim Pastor
Wednesday, Dec. 7—
7:30 p.m.—Old Church Board.
Saturday, Dec. 10—
9:00 a.m.—7th Grade Catechism.
9:30 a.m.—Sunday School Christmas Program.
10:00 a.m.—8th Grade Catechism.
Sunday, Dec. 11—
9:00 a.m.—Sunday school Christmas Program practice.
10:15 a.m.—Worship & Reception of new members. Lutheran League meeting.
6:00 p.m.—Tree of Lights Service at Manchester.
Tuesday, Dec. 13—
6:30 p.m.—Worship & Music Committee.
7:30 p.m.—Senior Choir.

Methodist—
SALEM GROVE UNITED METHODIST
3320 Notten Rd.
The Rev. Jim Paige
Every Sunday—
9:30 a.m.—Church school.
10:30 a.m.—Morning worship.
FIRST UNITED METHODIST
Parks and Territorial Rds.
Pastor Wayne Miller
Every Sunday—
8:30 a.m.—Worship service.
9:45 a.m.—Church school.
11:00 a.m.—Worship service.

WATERLOO VILLAGE UNITED METHODIST
8118 Washington St.
Pastor Wayne Miller
Every Sunday—
10:00 a.m.—Sunday school.
11:15 a.m.—Worship service.
FIRST UNITED METHODIST
128 Park St.
The Rev. Richard L. Dake, Pastor
Every Wednesday—
6:30 p.m.—Prayer group.
7:15 p.m.—Study group.
Every Sunday—
8:15 a.m.—Crib nursery opens.
8:30 a.m.—Worship service with supervised care for preschoolers.
9:45 a.m.—Crib nursery re-opens.
11:00 a.m.—Worship service with supervised care for preschoolers.

NORTH LAKE UNITED METHODIST CHURCH
14111 North Territorial Road
The Rev. Wayne Hawley, Pastor
Every Sunday—
9:30 a.m.—Sunday school.
10:30 a.m.—Worship service.
11:30 a.m.—Fellowship time.
6:00 p.m.—Youth group.
Every Tuesday—
7:15 p.m.—Bible study.
8:00 p.m.—Choir practice.

CHELSEA RETIREMENT COMMUNITY CHAPEL

805 W. Middle St.
The Rev. Dr. J. Gordon Schleicher
Every Sunday—
9:30 a.m.—Worship service.

SHARON UNITED METHODIST
Corner Pleasant Lake Rd. and M-52
The Rev. Peggy Paige, Pastor
Every Sunday—
10:00 a.m.—Sunday school.
11:00 a.m.—Worship service.

Mormon—

CHURCH OF JESUS CHRIST OF LATTER-DAY SAINTS
1330 Freer Rd.
Sam Skidmore, branch president
517-456-7876 or leave a message at 475-1778
Every Sunday—
9:30-10:40 a.m.—Sacrament meeting.
10:50-11:30 a.m.—Sunday School and Primary School.
11:40-12:30 a.m.—Priesthood and Relief Society.

Non-Denominational—
CHELSEA HOSPITAL MINISTRY
Every Sunday—
10:00 a.m.—Morning service, Chelsea Community Hospital Chapel.
COVENANT
50 N. Freer Rd.
Guest Pastor
Every Sunday—
9:00 a.m.—Church school.
10:30 a.m.—Worship service.

CHELSEA FULL GOSPEL
775 S. Main St. (FIA building)
John & Sarah Groesser, Pastors
475-7379
Every Sunday—
10:30 a.m.—Prayer and worship celebration.
6:00 p.m.—Evening celebration.
Every Wednesday—
7:00 p.m.—Church school classes. (Classes meet in lower level of First Assembly, 14900 Old US-12.)

IMMANUEL BIBLE
145 E. Summit St.
Ron Clark, Pastor
Every Sunday—
9:45 a.m.—Sunday school, nursery provided.
11:00 a.m.—Morning worship, nursery provided.
6:00 p.m.—Evening worship.
Every Wednesday—
7:00 p.m.—Family hour, prayer meeting and Bible study.

MT. HOPE BIBLE
12884 Trist Rd., Grass Lake
The Rev. Joseph A. O'Neill, Pastor
Every Sunday—
10:00 a.m.—Sunday school.
11:00 a.m.—Morning worship.
6:00 p.m.—Evening service.
Every Wednesday—
7:00 p.m.—Bible study.

ST. VLADIMIR ORTHODOX CHURCH
The Rev. Fr. Paul Karas, Pastor
9900 Jackson Rd.
Sunday Services—
9:00 a.m.—Holy Confession.
10:00 a.m.—Divine Liturgy.

NEW LIFE CHRISTIAN CENTER
50 Freer Rd. (Covenant church)
Pastors Erik & Mary Hansen
Every Sunday—
11:30 a.m.—Praise, worship. Children's Church.
6:00 p.m.—In home meetings.
1st Monday of the month—
7:00 p.m.—Women of Faith meets in home.
Every Wednesday—
7:00 p.m.—Praise and prayer.

Presbyterian—
FIRST UNITED PRESBYTERIAN
20175 Williamsville Rd., Unadilla
The Rev. Mary Grotz
Every Sunday—
9:30 a.m.—Sunday school.
11:00 a.m.—Worship service.
KNOX PRESBYTERIAN
Tappan Middle School
2551 E. Stadium Blvd., Ann Arbor
973-5669
Bartlett L. Hess, Ph.D., Senior Pastor
Every Sunday—
9:30 a.m.—Worship service.
10:30 a.m.—Fellowship time.
11:00 a.m.—Christian Education.
Nursery provided.

United Church of Christ—
BETHEL EVANGELICAL AND REFORMED
Freedom Township
The Rev. Richard Hardy, Interim Minister
Every Sunday—
9:30 a.m.—Worship service.

FIRST CONGREGATIONAL OF CHELSEA
121 East Middle Street
The Rev. Rosemary Chaffee, Pastor
Every Sunday—
10:00 a.m.—Worship and church school with nursery provided.
Communion on the first Sunday of every month.
Every Tuesday and Thursday—
10:00 a.m.—Playgroup for moms and tots.
Advent Calendar—Nov. 27, Hanging of the Greens; Dec. 4, Communion; Dec. 11, Music Sunday; Dec. 18, Children's Sunday; Dec. 25, A Christmas Story.

ST. JOHN'S
Rogers Corners, Waters and Fletcher Rds.
The Rev. Nancy Doty, Pastor
Every Sunday—
9:00 a.m.—Worship service, Sunday school.

ST. JOHN'S UNITED CHURCH OF CHRIST
Francisco
Glenn Culler, Pastor
Every Sunday—
10:30 a.m.—Sunday school and worship service.
First Sunday of every month—
Communion.

ST. PAUL
14600 Old U.S. 12
The Rev. Dr. Lynn E. Spitz-Nagel, Pastor
Every Sunday—
9:15 a.m.—Church school for all ages.
10:30 a.m.—Worship with fellowship time following, nursery provided.
Communion first Sunday of each month.
Every Wednesday—
6:00 p.m.—Chapel Choir.
7:30 p.m.—Chancel Choir.



BROWNIE GIRL SCOUT TROOP 98 from North Elementary school, held their rededication ceremony recently. Troop leaders were present to pass out pins and support, while parents watched appreciatively. In back row, from left, are leaders, Cathy Powers, Kim Williams and Bonnie Adams. In front

row, from left, are Brownies Jennifer Adams, Lauren Fouty, Jennifer Williams, Caitland Paul, Stephanie MacMillan, Stacy Patrick, Amanda Becker, Meghan Hipp, Kathy Titus, Stephanie Meeuwse and Catherine Carty. Refreshments were served following the ceremony.

Grit Drying Bed Purchase OK'd by Village Council

Chelsea Village Council approved purchase of a grit drying bed that will dry material from street catch basins before it is disposed of. At the Nov. 22 meeting, the council approved a not-to-exceed amount of \$10,000 for the grit drying bed, which will be kept at the waste water treatment plant. In the past, the material had been sucked out of the catch basins with a street sweeper and dumped in refuse haulers. Now, the material must be dried and disposed of in an authorized landfill. For now, the village is taking the material to an interim transfer station.

Degree Candidates At MSU Named

Several local residents were among 1,477 candidates for bachelor's degrees at Michigan State University. Advanced degree commencement will be held at 7 p.m. Friday, Dec. 9. Degree candidates include Michael Thompson and Robert Totten of Chelsea; Alan Bell and Ian Locke of Dexter; and Richard Chambers, Ty Keener and Patrick Roth of Pinckney. Thompson's major was packaging.

PARISHO & COMPANY

Professional Corporation
JAMES (JAY) W. PARISHO, C.P.A.
CERTIFIED PUBLIC ACCOUNTANT

Two locations to serve you
1905 Pauline Boulevard, Suite 5
Ann Arbor, Michigan 48103-5001
313/995/5656
107 1/2 South Main, P.O. Box 251
Chelsea, Michigan 48118
313/475-9640
WE SERVICE: Personal — Corporate — Partnership — Farms
ACCOUNTING — TAX PREPARATION & CONSULTING — FINANCIAL PLANNING
Appointments available Monday through Saturday

Randy's IN-HOME TV SERVICE

Specializing in projection and 25" or larger sets

Prompt, Professional, Courteous
Factory trained on all major brands

Toll-free for your convenience (Eves & Weekends welcome)

15 yrs. exp. Insured **1-800-615-7314** Munith, Michigan

Randy Burkhardt - references available

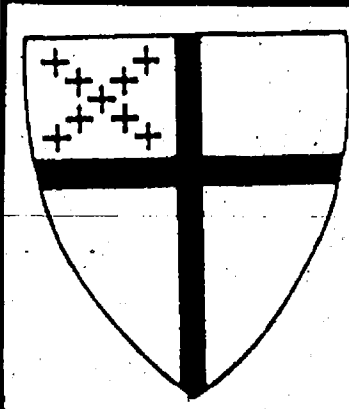

LOOKING FOR:

- A Smaller Church?
- A Traditional Church?
- A Liturgical Church?
- A Family Church?

YOU HAVE FOUND IT!

ST. BARNABAS CHURCH

20500 Old US-12 Chelsea, MI 48118

Join Us Sunday at 10:00 a.m.

Santa Claus Is Coming to Chelsea

FREE TREATS FOR THE KIDDIES VISITS WITH SANTA



Saturday, December 10th & 17th

Come help us officially welcome Santa's arrival in Chelsea. He will meet and talk to boys and girls inside the VFW Hall on N. Main Street (next to Moveable Feast) from 1 to 4 p.m.

SPONSORED BY DOWNTOWN CHELSEA MERCHANTS ASSOC.

Most Downtown Merchants Open Evenings Until Christmas

Call for a quote on your auto or homeowners insurance.

Compare Allstate for value.
Absolutely no obligation.
Call now for an estimate.

Allstate
Allstate Insurance Company



JANET COOLEY



GLIMA GRAY

Leave it to the Good Hands People.

3645 JACKSON ROAD
Near Wagner Rd.
995-0700



NATIVE AMERICAN STUDIES: During their social studies unit about Native Americans, the first grade classes at South Elementary school were given a presentation on Native American history, culture, dances, and artifacts. Sherry Blackell, of the Osage/Cherokee nation, is shown above teaching the students a Native American dance. Among the dancers are (left to right) Andy Ramsey, Andrew

Willis, Kevin Todd, Lizzy Wilkinson, Torre Haynes, Jessica Whitaker, and Mike Deis. Celeste Balogh, of the Creek nation, pictured below with Kolton Niesen, Tracy Steinbach, Julie Krueker, Arielle Burg, Brian Seymour and Andrew Clark, explained and shared Native American artifacts, including sweet grass baskets, weapons, a medicine bag, a cradle board, and a dream catcher.



PERFORMERS for the Chelsea Center for the development of the Arts pose at the fund-raiser. Seated in front row, left to right, are Rebecca Pryor, Phoebe Strong and Ruth Kenny; second row, from left are, Lisa Hinz-Johnson, Jessica Cauffiel, Lori Pelham, Kathy Marrero, Bonnie DeLong and

Roxanne Kring; third row, from left, Kathleen Daniels, Meg DeWall, Lori Minnick, Art Finger, Diana Ipsen and Mark Nelson. Back row, from left, Steve Hinz, T. Newell Kring, Jeremy Guenther, Joe Diederich, Tobin Hissong and Matt DeLong. Not pictured is Jack Bittle.

Holiday Blood Drive Slated By K.C. Council

On Wednesday, Dec. 14, Dexter Knights of Columbus Council #2959 will be holding a community blood drive from 2 p.m. to 8 p.m.

The community is invited to participate in this holiday blood drive, to be held at the Knights of Columbus Hall, 8265 Dexter-Chelsea Rd., Dexter.

Appointments are not necessary, but to schedule one please call Christine at (313) 971-6534.

The blood drive was scheduled to help boost the area's blood supply before the holidays due to a decrease in collections. Type O donors are especially needed.

To donate blood, an individual must be at least 17 years of age, weigh at least 110 lbs., and be in general good health. A person may donate blood every eight weeks.



LIBERTY TITLE
C O M P A N Y

Chelsea's ONLY Title Company

Real Estate & Refinance Closing Facilities
Title Insurance
Escrow Accounts

8:00 a.m. - 5:30 p.m.

114 N. Main Street Suite #4
(Lower level - Old Sylvan Hotel)
Diana Walsh, Branch manager
475-6440 Office/475-7936 FAX

Don't Let Christmas Past Come To Haunt You...
Order Your Tickets Today!

Charles Dickens' Holiday Classic Produced by
Purple Rose Theatre Company and Michigan Theater Foundation

A CHRISTMAS CAROL

Phillip Kerr
as Scrooge

At the Historic
Michigan Theater
In Lively Downtown
Ann Arbor



Featured Performers,
Chelsea Residents,
Tara Platt
Roxanne Kring
Spencer Gallagher

Directed By
T. Newell Kring
Artistic Director
Purple Rose Theatre Company

DECEMBER 9-10-11, 1994

FRIDAY & SATURDAY AT 7:30 PM, SATURDAY & SUNDAY AT 2:30 PM



Do something special with the people who mean the most to you this holiday season. See Tiny Tim, Scrooge, the ghost of Christmas Past, Present and Future brought to life by the theatrical talents of The Purple Rose Theatre Company at the elegant Michigan Theater. This spectacular production has a cast of the area's best professional and community actors.

Charge your tickets to Mastercard, Visa or American Express. **CHILDREN (12 and under) ARE 1/2 PRICE.** Michigan Theater members and Purple Rose patrons are eligible for special seating. Tickets are \$19.50 (child \$9.75) and \$16 (child \$8.00).

Charge by phone (313) 668-TIME

Tickets available at Schoolkids' Records and all Ticketmaster Outlets.

MADE POSSIBLE WITH GIFTS FROM THE FOLLOWING SPONSORS

Ann Arbor Area Community Foundation • Ann Arbor News • Bluewood
Ford Motor Company Fund • Great Lakes Bankcorp • Menards
Parke Davis Pharmaceutical Research Division
The Pistons Palace Foundation

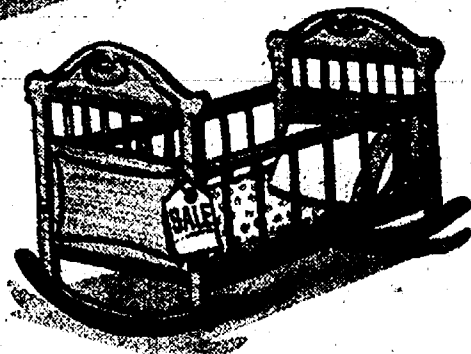
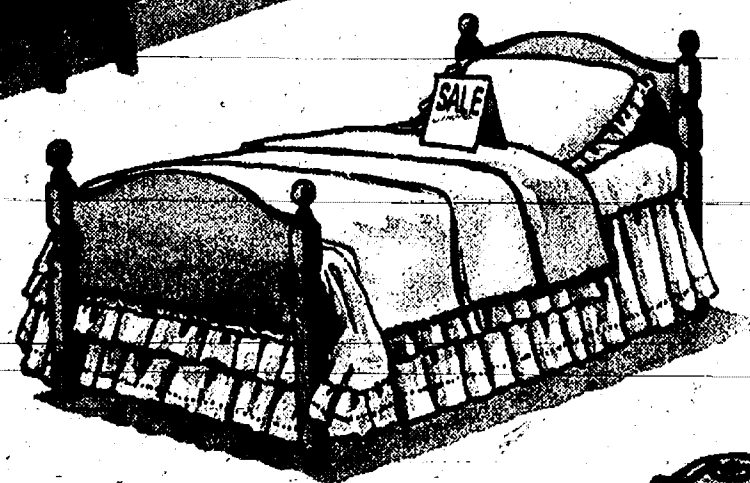

**Our loans also
come in all sizes.**

At Society, we understand that as you go through life, the things you need come in all different shapes and sizes. That's why our loans do, too.

You can get \$500 or more for whatever you need, fast, on comfortable terms.

Stop by your nearest Society branch today. We're sure to have a loan that's just your size.



Member FDIC Subject to credit approval.

Where to grow



A Key Corp Bank

DEC

1994

PAGE
DEADLINE:
NOON,
SATURDAY
Phone
475-1371

PUT IT IN THE WANT ADS FOR RESULTS

Just
Phone
475-1371

Automotive

1991 FORD F-150 4x4 Supercab, short box XLT, 4.9L engine, 5-speed, power windows & doors, tilt & cruise, 44,000 miles. \$13,500. Ph. 313-498-2272. c29

'89 VOLVO 740 GLE — Black, automatic, leather. All options. Great sharp. \$8,900 or best offer. Call 662-4397. c29

BODY SHOP

COMPLETE FULL TIME
Estimates Available
PALMER FORD

222 S. Main 475-1301
17H

PALMER



Salesperson of the Week
Don Poppenger
**INVENTORY
REDUCTION
SALE!**

TRUCKS/VANS

1994
F350 Crew Cab - Loaded
Bronco XLT - Loaded
F250 Supercab 4x4
Turbo Diesel

1993
F350 Crew Cab - Diesel
F150 4x4 XLT w/p/w
Ranger Splash
Bronco XLT
Ranger Supercab STX
Ranger Supercab 4x4
F150 - Auto, air

1992
F150 XL - Bedliner
Ranger Supercab
Explorer
Aerostar - Loaded

1991
GMC Suburban
Aerostar - Eddie Bauer
Econoline
F350 Crew Cab
Explorer
F150 - Auto, air
F350 Crew Cab

1990 & UNDER
'90 F150 XLT 4x4
'90 Bronco
'90 F250 Supercab
'90 Ranger 4x2
'90 F250 4x4
'89 F350 Crew Cab
'89 F150 Super Cab
'89 F350 Crew Cab
'89 Chevy Ext. Cab
'89 Ranger 4x4
'89 F150 Supercab
'89 GMC Suburban
'89 F350 Crew Cab
'88 Chevy - 3/4 ton ext.
'87 F150 - 5 speed
'88 Bronco II
'88 F150 4x4
'87 F250 4x4 diesel
'87 F350 Crew Cab
'87 Aerostar
'87 F350 Crew Cab
'88 F250 Super cab 4x4
'88 F350 Dually Diesel

1994
Taurus - Leather
Sable - Loaded
Tempaz - Loaded

1993
Tracer - Auto, air
Probe - Auto, air
Escort Wagon
Taurus GL - Loaded
Taurus LX - Loaded
Taurus GL - Loaded
Taurus GL - Red, nice
Tempo - Auto, air

1992
Tempaz - Auto, air
Tempo - Loaded
Escort - Air, auto
Taurus - 2 Dr., auto

1991
Escort - Auto
Taurus GL - Loaded
Escort - Auto
Taurus - Auto, air

1990 & UNDER
'90 Town Car
'90 Taurus - Auto
'89 Grand Marquis - Low miles
'89 Tempo - Auto
'88 Escort - Auto
'88 Grand Marquis
'87 T-Bird

NO REASONABLE
OFFER REFUSED
Call Don Poppenger, Neil
Hornig, John Freeman,
Tom Kern
or Paul Charles.
Honesty, Integrity
Satisfaction
Just minutes away from
I-94 at M-52, Chelsea.

PALMER
FORD - MERCURY
313-475-1800

Automotive

1990 GEO PRIZM — Auto/A.C.
85K, \$4,500 or B.O. (517)
764-6565. c29

Farm & Garden

\$2 OFF
these prices with this ad

HOLIDAY TREES

ANY SIZE

Scotch Pine... \$14
Blue Spruce... \$18
Douglas Fir... \$20

You-Cut,*
and select from our 50,000 trees!

Open 7 days
8 a.m. till dark

Frey Family Tree Farm

15356 Kendall Rd.
Grass Lake • Ph. 428-8902
or 428-1425

Directions: Take Chelsea-
Manchester Rd. (M-52) South to
Pleasant Lake Rd., west to
Eausades, west 1 mile to Jacob Rd.,
north to Kendall

*Please bring an appropriate vehi-
cle and a saw (ours may be busy!) c29

CHRISTMAS TREES

Also, Fresh Wreaths
YOU CUT or WE CUT
Starting Fri., Nov. 25

Hours: Fri. & Sat., 9 a.m. to 5 p.m.
Sunday, 1 p.m. to 5 p.m.
Other days by appointment

Reno & Nancy Feldkamp
Ph. 428-8571

1 1/2 miles west, 1 mile north of
Rowes Corners, Wacker Oil c30-4

For Sale

BISSELL RUG SHAMPOOER — with
attachments. Very good condi-
tion. \$75 or best offer. Call
475-7190 after 5 p.m. c29

HOUSEHOLD — Dark wood wall
clock, decorative, chimes and
pendulum, \$70; JVC stereo,
AM/FM, dual cassette, 2 black JVC
speakers, \$200; small burgundy
chair, material seat, \$20. All items
very well cared for. All prices
negotiable. Call (313) 449-2032. c29

1990 & UNDER
'90 F150 XLT 4x4
'90 Bronco
'90 F250 Supercab
'90 Ranger 4x2
'90 F250 4x4
'89 F350 Crew Cab
'89 F150 Super Cab
'89 F350 Crew Cab
'89 Chevy Ext. Cab
'89 Ranger 4x4
'89 F150 Supercab
'89 GMC Suburban
'89 F350 Crew Cab
'88 Chevy - 3/4 ton ext.
'87 F150 - 5 speed
'88 Bronco II
'88 F150 4x4
'87 F250 4x4 diesel
'87 F350 Crew Cab
'87 Aerostar
'87 F350 Crew Cab
'88 F250 Super cab 4x4
'88 F350 Dually Diesel

1994
Taurus - Leather
Sable - Loaded
Tempaz - Loaded

1993
Tracer - Auto, air
Probe - Auto, air
Escort Wagon
Taurus GL - Loaded
Taurus LX - Loaded
Taurus GL - Loaded
Taurus GL - Red, nice
Tempo - Auto, air

1992
Tempaz - Auto, air
Tempo - Loaded
Escort - Air, auto
Taurus - 2 Dr., auto

1991
Escort - Auto
Taurus GL - Loaded
Escort - Auto
Taurus - Auto, air

1990 & UNDER
'90 Town Car
'90 Taurus - Auto
'89 Grand Marquis - Low miles
'89 Tempo - Auto
'88 Escort - Auto
'88 Grand Marquis
'87 T-Bird

NO REASONABLE
OFFER REFUSED
Call Don Poppenger, Neil
Hornig, John Freeman,
Tom Kern
or Paul Charles.
Honesty, Integrity
Satisfaction
Just minutes away from
I-94 at M-52, Chelsea.

PALMER
FORD - MERCURY
313-475-1800

1994 FORD H.D. 3/4-ton
4x4. XLT.
Loaded... \$19,895

1992 S BLAZER
Tahoe, 2-wheel drive.
Xtra clean. \$11,695

1994 CHEV Ext. Cab
4x4, 2.7 350 V-8
Auto... \$21,695

1993 LUMINA EURO
Xtra sharp,
loaded... \$12,695

New Hours:
Mon. & Thurs., 9 to 9
Tues., Wed., Fri., 9 to 6
Sat., 9 to 2

7128-7140
Dexter-Ann Arbor Rd.
in Historic Dexter

Ph.
426-4677

1994 FORD H.D. 3/4-ton
4x4. XLT.
Loaded... \$19,895

1992 S BLAZER
Tahoe, 2-wheel drive.
Xtra clean. \$11,695

1994 CHEV Ext. Cab
4x4, 2.7 350 V-8
Auto... \$21,695

1993 LUMINA EURO
Xtra sharp,
loaded... \$12,695

New Hours:
Mon. & Thurs., 9 to 9
Tues., Wed., Fri., 9 to 6
Sat., 9 to 2

7128-7140
Dexter-Ann Arbor Rd.
in Historic Dexter

Ph.
426-4677

1994 FORD H.D. 3/4-ton
4x4. XLT.
Loaded... \$19,895

1992 S BLAZER
Tahoe, 2-wheel drive.
Xtra clean. \$11,695

For Sale

ORGAN FOR SALE — Wuritzer
theater organ, \$200 or best of-
fer, needs repair. Accordion \$60.
Full-size violin, \$25. Please leave
message. 475-9919. c29

CHRISTMAS TREES

Premium Selection of
BLUE SPRUCE
SCOTCH & WHITE PINE
DOUGLAS & FRASER FIR

— ALSO —
4' Potted Trees, Wreaths & Roping.
Free tree wrap. \$10 & up. We sup-
ply saws to cut your own.

Smith's Tree Farm
(313) 475-7530
6693 Lingone Rd.
Just S. of Chelsea Rd. & Gun Club
c31-3

FIREWOOD — Seasoned. Delivery
anytime. Call after 5 p.m.
475-1252. c32-4

ROCKEFELLERS

Open Everyday
till Christmas!

10 a.m. to 5:30 p.m.
12290 Jackson Rd., Chelsea
475-0101

Jewelry • Book-ends • Tumbled Stone
Geodes • Rockhound Tools

GIFTS THAT LAST FOREVER!

FOR SALE — Cross country skis (6
ft. male) Bonna 2000 with poles,
\$75. Trek-Aluminum 1200 man's
road bicycle, 58cm, index shifting,
etc. (3-5 miles on bike). Old
magazines collection. Call (517)
783-3382. c29

CHRISTMAS TREES

Also, Fresh Wreaths
YOU CUT or WE CUT
Starting Fri., Nov. 25

Hours: Fri. & Sat., 9 a.m. to 5 p.m.
Sunday, 1 p.m. to 5 p.m.
Other days by appointment

Reno & Nancy Feldkamp
Ph. 428-8571

1 1/2 miles west, 1 mile north of
Rowes Corners, Wacker Oil c30-4

For Sale

BISSELL RUG SHAMPOOER — with
attachments. Very good condi-
tion. \$75 or best offer. Call
475-7190 after 5 p.m. c29

HOUSEHOLD — Dark wood wall
clock, decorative, chimes and
pendulum, \$70; JVC stereo,
AM/FM, dual cassette, 2 black JVC
speakers, \$200; small burgundy
chair, material seat, \$20. All items
very well cared for. All prices
negotiable. Call (313) 449-2032. c29

1990 & UNDER
'90 F150 XLT 4x4
'90 Bronco
'90 F250 Supercab
'90 Ranger 4x2
'90 F250 4x4
'89 F350 Crew Cab
'89 F150 Super Cab
'89 F350 Crew Cab
'89 Chevy Ext. Cab
'89 Ranger 4x4
'89 F150 Supercab
'89 GMC Suburban
'89 F350 Crew Cab
'88 Chevy - 3/4 ton ext.
'87 F150 - 5 speed
'88 Bronco II
'88 F150 4x4
'87 F250 4x4 diesel
'87 F350 Crew Cab
'87 Aerostar
'87 F350 Crew Cab
'88 F250 Super cab 4x4
'88 F350 Dually Diesel

1994
Taurus - Leather
Sable - Loaded
Tempaz - Loaded

1993
Tracer - Auto, air
Probe - Auto, air
Escort Wagon
Taurus GL - Loaded
Taurus LX - Loaded
Taurus GL - Loaded
Taurus GL - Red, nice
Tempo - Auto, air

1992
Tempaz - Auto, air
Tempo - Loaded
Escort - Air, auto
Taurus - 2 Dr., auto

1991
Escort - Auto
Taurus GL - Loaded
Escort - Auto
Taurus - Auto, air

1990 & UNDER
'90 Town Car
'90 Taurus - Auto
'89 Grand Marquis - Low miles
'89 Tempo - Auto
'88 Escort - Auto
'88 Grand Marquis
'87 T-Bird

NO REASONABLE
OFFER REFUSED
Call Don Poppenger, Neil
Hornig, John Freeman,
Tom Kern
or Paul Charles.
Honesty, Integrity
Satisfaction
Just minutes away from
I-94 at M-52, Chelsea.

PALMER
FORD - MERCURY
313-475-1800

1994 FORD H.D. 3/4-ton
4x4. XLT.
Loaded... \$19,895

1992 S BLAZER
Tahoe, 2-wheel drive.
Xtra clean. \$11,695

1994 CHEV Ext. Cab
4x4, 2.7 350 V-8
Auto... \$21,695

1993 LUMINA EURO
Xtra sharp,
loaded... \$12,695

New Hours:
Mon. & Thurs., 9 to 9
Tues., Wed., Fri., 9 to 6
Sat., 9 to 2

7128-7140
Dexter-Ann Arbor Rd.
in Historic Dexter

Ph.
426-4677

1994 FORD H.D. 3/4-ton
4x4. XLT.
Loaded... \$19,895

1992 S BLAZER
Tahoe, 2-wheel drive.
Xtra clean. \$11,695

1994 CHEV Ext. Cab
4x4, 2.7 350 V-8
Auto... \$21,695

1993 LUMINA EURO
Xtra sharp,
loaded... \$12,695

New Hours:
Mon. & Thurs., 9 to 9
Tues., Wed., Fri., 9 to 6
Sat., 9 to 2

7128-7140
Dexter-Ann Arbor Rd.
in Historic Dexter

Ph.
426-4677

1994 FORD H.D. 3/4-ton
4x4. XLT.
Loaded... \$19,895

1992 S BLAZER
Tahoe, 2-wheel drive.
Xtra clean. \$11,695

CLASSIFICATIONS

Automotive... 1
Motorcycles... 1a
Farm & Garden... 2
Recreational Equip... 3
Boats, Motors, Scaumbles,
Sports Equipment... 3
For Sale (General)... 4
Auction... 4a
Garage Sales... 4b
Antiques... 4c
Real Estate... 5
Land, Homes, E... 5a
Mobile... 5b
Animals & Pets... 6
Lost & Found... 7
Work Wanted... 8a
Adult Care... 9

CLASSIFIED ADS THANK YOU/MEMORIAM

CASH RATES:
10 figures... \$1.00
10c/figure over 10
When paid by noon Saturday

CHARGE RATES:
10 figures... \$3.00
Minimum charge: \$5.00

DEADLINES:
CLASSIFIED PAGES
Saturday, 12 noon
"CONTINUED" CLASSIFIEDS
Monday, 12 noon

Antiques... 4c
Animals & Pets... 6
Lost & Found... 7

WANTED — Old advertising items,
baskets and boxes, books, dishes,
sewing items and lace. Anything
old. No big furniture. Call Jean
Lewis. 475-1172. c32-52

Fireside Antiques
offers a vast selection of older
Christmas decorations for the
holidays

• UNIQUE GIFTS
• GIFT CERTIFICATES AVAILABLE
• LAY-AWAY

HOURS
Thurs. & Fri. 12 to 5
Sat. 10 to 3
or by appointment
Closed Dec. 24th

Fireside Antiques
Ph. 475-9390
1196 S. Main (M 52)
Chelsea, MI c31-4

AGE-OLD WINTER ANTIQUES MARKET —
Ann Arbor, Dec. 10-11 & M.
Coliseum: 200 Dealers in Quality
Antiques from Furniture to Jewelry
Sat. 8-6, Sun. 9-4. I-94 EXIT #175,
north to Hill-St. right to 5th. Adm.
\$4. Free Parking. (800) 653-6466.
c29-2

UPTOWN ANTIQUES and LITTLE-
WARES — Primitive and Victorian
linens and china, quilts and
baskets, glass and jewelry, 30's,
40's and 50's collectibles. In the
Sylvan Building. Ph. 475-6940.
Hours: Wed. thru Fri. 10-3 Sat.
10-3. Closed Sun., Mon., Tues. c47ff

Real Estate... 5
6.7 Acre Building Site

FOR SALE BY OWNER — 2 miles
north of Chelsea. Perfect place for
swimming and skating pond.
\$45,000. Terms possible. Ph.
(313) 475-7220. c30-4

Animals & Pets... 6
LIVE TRAPS — \$4/day rental plus
deposit. Farmer's Supply, 122
Jackson St., Chelsea. 475-1777. c26ff

EXECUTIVE RETREAT on 32 acres of rolling woods surround-
ed by state land on 3 sides. 7,000+ sq. ft. under roof, 3,900
finished. Walk-out basement & much more! \$480,000. Call
Jan Niedermeyer 747-7777, eves. 741-0077.
Equal Opportunity-Housing

the Charles Reinhart Company Realtors

In/Out/Call/County:
313/747-7777 313/665-0300 313/971-6070

Homelown One
Your Homelown Specialists

DREAM OF THE COUNTRY —
this 3-bedroom, 1 1/2 baths,
greatroom & P.P. Barns, all
on 10 acres. Some woods.
Chelsea schools. \$129,900.

CHESA — Local business
opportunity in high visibility
location. Call for information.
\$22,000.

TWO LG. 12- and 16-acre
building sites east of
Chelsea. Good x-way ac-
cess.

FOR MODULAR BLDG. at
its best call for info on this
2,200 sq. ft. colonial or one
of many others, or bring
your own plans for a
quote.

LOVE TO GOLF? Come
see this one. Open floor
plan. 2 Baths. Skylights. 3
Bdrms. fireplace. Edges
the greens. \$225,000.

LAND CONTRACT TERMS
on this possible 4-bedroom
on 1 acre just outside
village limits. \$135,000.

1,500 SQ. FT. professional
condo available for lease.
Suitable for medical office.
Call L.O. for terms.

FOR MODULAR BLDG. at
its best call for info on this
2,200 sq. ft. colonial or one
of many others, or bring
your own plans for a
quote.

LOVE TO GOLF? Come
see this one. Open floor
plan. 2 Baths. Skylights. 3
Bdrms. fireplace. Edges
the greens. \$225,000.

LAND CONTRACT TERMS
on this possible 4-bedroom
on 1 acre just outside
village limits. \$135,000.

1,500 SQ. FT. professional
condo available for lease.
Suitable for medical office.
Call L.O. for terms.

FOR MODULAR BLDG. at
its best call for info on this
2,200 sq. ft. colonial or one
of many others, or bring
your own plans for a
quote.

LOVE TO GOLF? Come
see this one. Open floor
plan. 2 Baths. Skylights. 3
Bdrms. fireplace. Edges
the greens. \$225,000.

LAND CONTRACT TERMS
on this possible 4-bedroom
on 1 acre just outside
village limits. \$135,000.

1,500 SQ. FT. professional
condo available for lease.
Suitable for medical office.
Call L.O. for terms.

FOR MODULAR BLDG. at
its best call for info on this
2,200 sq. ft. colonial or one
of many others, or bring
your own plans for a
quote.

LOVE TO GOLF? Come
see this one. Open floor
plan. 2 Baths. Skylights. 3
Bdrms. fireplace. Edges
the greens. \$225,000.

LAND CONTRACT TERMS
on this possible 4-bedroom
on 1 acre just outside
village limits. \$135,000.

1,500 SQ. FT. professional
condo available for lease.
Suitable for medical office.
Call L.O. for terms.

Help Wanted

ADMISSIONS COORDINATOR needed
to facilitate admissions for our
300+ room community. Good com-
munications and organizational
skills required. Bachelor's Degree a
minimum. Send resume, salary re-
quirements, and references to:
Employment Manager, Chelsea
Retirement Community, 805 West
Middle, Chelsea, MI 48118. E.O.E.
29

COUNTRYSIDE BUILDERS

Needs:
Full-time laborer/carpenter.
Call 475-9153. c29-2

DAYCARE WANTED in my home, 4
yr and 4-yr-old. Non-smoker,
own transportation. References.
475-0108. c29-2

Ruby Tuesday
now hiring
all positions

Competitive wages, paid vacations,
day one medical benefits, flexible
schedules.

Apply in person
Mon. thru Thurs., 2 to 4 p.m.
Briarwood Mall
Between Sears and Hudson's
Ph

LITTLE WANT ADS! BIG PLUSES FOR BIG RESULTS!

Washtenaw County's Busy Marketplace . . .

Quick, Economical Results . . .

Give 'em a try! . . . Ph. 475-1371

Help Wanted 8

Machine Operator Trainee

Clean, modern, automotive component manufacturing plant in Dexter has opening for cold heading machine operator trainee or experienced cold header operator. Must have good mechanical aptitude and be comfortable working in manufacturing environment. Some prior plant experience helpful. Knowledge of any of the following is a plus: micrometers, calipers, SPC and quality procedures. Position will be afternoon shift and requires overtime. Base hourly rate is \$7.50 to start and will increase to over \$14.00 as knowledge increases. Good benefits. Must be self disciplined, organized, and a team player. This is a growth opportunity with a growing company. Please send resume or reply to:

Dextech

2110 Bishop Circle E.
Dexter, MI 48130
Attn: Cheryl Helm

Help Wanted 8

Dexter Township Notice

Dexter Township is seeking a part-time clerical person. Applicant must be flexible as night meetings are possible. Organizational and computer skills are required. Being able to take minutes and read blue prints are a plus. Send resume to James L. Drollett, Supervisor, Dexter Township, 6880 Dexter-Pinckney Rd., Dexter, MI 48130.

LOOKING FOR RIG HELPER for water well and environmental drilling. Must be able to attain C.D.L. Mechanical and welding experience a plus. Call Larry at (313) 878-2407 after 6 p.m.

IMMEDIATE OPENINGS

In Dexter and Ann Arbor

- FACTORY JOBS
- GENERAL LABOR
- LIGHT ASSEMBLY

No Experience Necessary

THE EMPLOYMENT CONNECTION

391 Airport Industrial Dr.
Ypsilanti, MI 48198
(313) 485-3900 or (313) 663-2525
FAX (313) 485-4219

Help Wanted 8

CASHIERS

Needed at Stockbridge and Dexter stores.

Hiring bonus. All shifts, part-time or full-time.

Apply in person at

MUGG & BOPPS

2940 Baker Rd., Dexter
201 Clinton St., Stockbridge
Phillips 66 Stations,
or call between 9 a.m. and 1 p.m.
(517) 546-4430

Attention!

Part-time help needed at the Moveable Feast, afternoons and week-ends. Apply at 103 N. Main St., or call 475-3611.

Production Assemblers

Immediate openings in Dexter for day and afternoon shifts. Clean working conditions in new plant with overtime. Excellent starting wage. Send resume to Personnel, P.O. Box 486, Dexter, MI 48130.

TEMPORARY LABORERS

THE UNIVERSITY OF MICHIGAN Temporary Staffing Services has immediate full-time openings for groundskeepers, custodians, food service workers and general laborers. Schedules vary. Minimum salary is \$6.00 per hour.

For consideration, apply at:

The University of Michigan

Employment Services
C250 Wolverine Tower
3030 South State Street
Ann Arbor, MI 48109-1281

A NON-DISCRIMINATORY AFFIRMATIVE ACTION EMPLOYER

Outside Sales

Expanding retail and building operations seeks bright highly motivated individuals to fill immediate opening, experience preferred. We offer excellent compensation and benefits which include flexible medical and dental insurance, disability benefits, paid vacations, life insurance, profit sharing and 401K savings plan.

Please send resume to sales manager,

Erb Lumber

251 West Prospect
Jackson, MI 49203
EOE

Engineering Assistant

Computer Enclosure Manufacture is in need of a full time Engineering Assistant. The applicant must be able to read and interpret blueprints, have good math skills, CAD and Drafting experience is helpful. Please apply in person or send resume to: DOWNS CORPORATION, 2225 Ecorse Rd., Ypsilanti, MI 48176. (313) 487-5400. ATTN: Roger Ferris.

Downs Corporation

2225 Ecorse Rd.
Ypsilanti, MI 48176

FULL- & PART-TIME

Positions available for aggressive auto parts store, will train. Apply in person.

Parts Peddler

Auto Supply Store

1414 S. Main St.
Chelsea, MI

Help Wanted 8

Office Cleaning Position

Experienced, part-time, days, in Dexter.

Call 1-(313) 453-4545

Host/Hostess

\$6 per hour, part-time. With experience, \$7 per hour.

Apply in person

Gina's Cafe

1120 S. Main St.
Chelsea

Work Wanted 8a

HOUSE CLEANING — Honest, dependable, flexible. Excellent references. Weekdays and Saturdays available. Call 475-6054.

Child Care 10

LITTLE RED CABOOSE DAYCARE currently has 1 opening for any age child. Full-time only. Please call Peggy at 475-3415.

Chelsea Community Hospital CHILDREN'S CENTER

Ages 2 1/2 weeks to 5th grade

Openings as available.

475-3922

Wanted 11

FISHER-PRICE "Construx" — Would like to purchase. Ph. 475-0286.

For Rent 12

3-BEDROOM DUPLEX — 1 1/2 baths, appliances, washer & dryer hook-up. Hardwood floors. \$595. Ph. (313) 878-2171 or 878-0548.

PINCKNEY — 3-bedroom: home on Baseline Lake. \$1,200 per mo. Call (313) 434-1317.

3-BEDROOM APT. in Dexter, 1,000 sq. ft. Excellent location. Ph. 475-1719.

IN CHELSEA — 2-bedroom: apartment, heat and water furnished. 475-8483.

BEAUTIFUL Cape Cod, 4 bedrooms, fireplace, 2 full baths, Pale barn. Chelsea schools. 1 mile from I-94. \$800 per mo. Ph. 475-8534.

CONDO — Dillon, Co. 1 For rent Dec. 22-29. Fully furnished, 1 bed, 1 bath. Only 10 mins. from KeyStone. Breckenridge. Copper Mt. indoor pool, sauna, shopping, more! \$500 + \$200 refundable deposit. 313-475-1478.

NEW 2-BEDROOM apartment in country, near Grass Lake. \$575 per month includes utilities, stove and refrigerator. Ph. 1(517) 522-4982.

COMMERCIAL SPACE AVAILABLE IMMEDIATELY

2,900 square feet available immediately at 6689 Jackson Rd. in Scio Township. Great commercial location. Call Jim days at 663-8822 or 428-9423 on Monday or evenings.

Engineering Assistant

Computer Enclosure Manufacture is in need of a full time Engineering Assistant. The applicant must be able to read and interpret blueprints, have good math skills, CAD and Drafting experience is helpful. Please apply in person or send resume to: DOWNS CORPORATION, 2225 Ecorse Rd., Ypsilanti, MI 48176. (313) 487-5400. ATTN: Roger Ferris.

Downs Corporation

2225 Ecorse Rd.
Ypsilanti, MI 48176

FULL- & PART-TIME

Positions available for aggressive auto parts store, will train. Apply in person.

Parts Peddler

Auto Supply Store

1414 S. Main St.
Chelsea, MI

Bus. Services 16

General

IRIS HOME CATERING

Meals prepared, parties catered in your home. Gourmet, vegetarian, traditional and ethnic menus. Ph. 475-0631.

PAINTING — Interior, exterior. Wallpapering and removal. Call (313) 426-2279.

PIANO-TUNING and Repairs by Qualified Technician. Jan Otto, 475-1470.

A PIECE OF CAKE — Fresh cakes. Possible delivery. Call 426-8305.

LOCAL MOVING small and large. 30 ft. truck. Experienced and careful. Call Duane 1(617) 789-7904.

P.S. ERRAND SERVICE — Chelsea area. Errands of all kinds, shopping, appointments, pharmacy, business related deliveries and pickups. Reasonable rates, references. (517) 851-7610.

PERFECTION POWER WASHING

Specializing in vinyl & aluminum siding. Quality work at affordable prices. (313) 996-5505.

Jack's Tree Removal

Fast, courteous service

50-ft. boom.

Ph. 475-0311

after 6 p.m.

SEEDING - SODDING TREES - SHRUBS

RETAINING WALLS

PAVER BRICKS WALKS

Landscape Design/Drawing

Engelbert

Landscape Service

475-2695

Local References Available

How to Keep Your Lungs Healthy

Get the facts. Call your local American Lung Association.

AMERICAN LUNG ASSOCIATION

Carpeting/Construction

TIMBER & STONE CONSTRUCTION

General Carpentry—Masonry

New Work or Repair

Timber Frames—Stone Masonry

Specializing in Basement Wall Repair Work

Additions—Remodeling

Screened Porches—Gazebos

EXPERIENCED—REFERENCES

INSURED—STATE LICENSED

475-1842

HELP WANTED

MERKEL'S CARPET ONE

Needs

Floor Covering Salesperson

Looking for a local person.

Selling experience helpful.

Contact Tim or Sharon

at 475-8621

HELP WANTED

We're adopting new

family members!

We offer a variety of positions,

FULL AND PART TIME.

Cooks/Prep Persons

Servers

Hosts/Hostesses

Service Assistants

Dishwashers

Buffet Attendants

Cashiers

Experience is not necessary!

We're willing to train.

Apply in person at:

CHLSEA BIG BOY

1610 S. Main, Chelsea

Ph. 475-8603

E.O.E.

Bus. Services 16

B&B REMODELING

All phases of

Residential Building

NEW HOMES • RENOVATIONS

FREE ESTIMATES • LOW RATES

We will do our best to beat any reasonable written estimate.

Lic. No. 2102076245, INSURED

Bruce Bennett 475-9370

Bob Usher 517-522-5811

Excavating/Landscaping

SAND GRAVEL

KLINK EXCAVATING

Backhoe

Road Work — Basements

Trucking — Crane Work

Top Soil — Demolition

Drainfield — Septic Tank

Trenching, 5' up

Industrial, Residential, Commercial

CALL 475-7631

13th

SEEDING - SODDING TREES - SHRUBS

RETAINING WALLS

PAVER BRICKS WALKS

Landscape Design/Drawing

Engelbert

Landscape Service

475-2695

Local References Available

How to Keep Your Lungs Healthy

Get the facts. Call your local American Lung Association.

AMERICAN LUNG ASSOCIATION

Carpeting/Construction

TIMBER & STONE CONSTRUCTION

General Carpentry—Masonry

New Work or Repair

Timber Frames—Stone Masonry

Specializing in Basement Wall Repair Work

Additions—Remodeling

Screened Porches—Gazebos

EXPERIENCED—REFERENCES

INSURED—STATE LICENSED

475-1842

HELP WANTED

MERKEL'S CARPET ONE

Needs

Floor Covering Salesperson

Looking for a local person.

Selling experience helpful.

Contact Tim or Sharon

at 475-8621

HELP WANTED

We're adopting new

family members!

We offer a variety of positions,

FULL AND PART TIME.

Cooks/Prep Persons

Servers

Hosts/Hostesses

Service Assistants

Dishwashers

Buffet Attendants

Cashiers

Experience is not necessary!

We're willing to train.

Apply in person at:

CHLSEA BIG BOY

1610 S. Main, Chelsea

Ph. 475-8603

E.O.E.

Card of Thanks 19

CARD OF THANKS

I wish to thank all the wonderful relatives and friends who have contributed in any way to show their friendship, love and concern for my beloved husband and me. The many prayers and other contributions did much to alleviate the difficult times. We are really appreciative of the many visits Barney received both at the hospital and at home. It is difficult to name all the wonderful people who contributed in any way to comfort us. However, I want to especially thank our wonderful neighbors and friends who did so much for us—the D. Keizers, Oma Parsons, Wavelene Cole, Herb Pearson, the R. Swanbergs, Judy Pavitt, Helen Van Loon. A special thanks to Joe Brennan, the Eucharistic minister who provided Barney with the Spiritual Food which did much to help him through the days. Gratefully,

Mary Besso.

THANK YOU

We would like to thank everyone at Chelsea High school, including Ron Mead, Gene LaFave, Barb Sullivan and all of our son's teachers for their help following Jared's auto accident Nov. 17. Special thanks to the students who have sent cards, called or visited. You have all helped a new transfer student feel welcome at a difficult time and our family is very grateful for your concern.

Jim and Martha Klumpp.

CARD OF THANKS

We would like to thank all our friends and family for all their many kindnesses, calls, flowers and food. Special thanks to Doctors Michael Smith, Gerald Waldyke, and Leslie Barnard for their special care and concerns; also to the Rev. Peggy Paige for her comforting words.

The Family of Paul Widmayer.

MEMORIES: Largest, most beautiful chapel in Gattinburg. Seating capacity 150. Weddings: simple to elegant - Photographs, Flowers, Videos, Lodging, Limo, Ordained Minister - No blood tests, no waiting. 1-800-242-7115.

UP TO \$6.25 AN HOUR

McDonald's

NOW HIRING

MAKE YOUR OWN SCHEDULE AND SET YOUR OWN STARTING RATE OF PAY!

You can tell us what days you want to work and at what time. Depending on what days and time you are available you could make as much as \$6.25 per hour.

PS. ERRAND SERVICE

Errands of all kinds: Shopping, Pharmacy, Banking, Doctor, Hair, Veterinary Appts., business related pick-ups and deliveries.

FRIENDLY SERVICE - REASONABLE RATES
REFERENCES

Call Penny, 1-512-851-7610

Attention Lyndon Township Residents

Letters of application are being accepted for two positions on the Lyndon Township Board of Appeals. If interested, please contact Janis Knieper, 17301 M-52, Chelsea, Michigan 48118. Phone (313) 475-3686.

Lyndon Township Board

Janis Knieper, Clerk

NOTICE**THE LYNDON TOWNSHIP BOARD REGULAR MEETING
TUESDAY, DECEMBER 13, 1994, 7:00 P.M.****AGENDA:**

- 1) Appoint Board of Appeals Positions
- 2) Ordinances for possible adoption by township:
 - a) Anti-Noise and Public Nuisance Ordinance
 - b) Blight Elimination Ordinance
- 3) Discuss Bids for Master Plan Update and Zoning Revisions
- 4) Reports, Pay Bills, and Correspondence
- 5) Other Business

LYNDON TOWNSHIP

Janis Knieper, Clerk

**SYLVAN TOWNSHIP
ZONING BOARD OF APPEALS
PUBLIC HEARING
THURSDAY, DECEMBER 15, 1994
7:30 p.m.****SYLVAN TOWNSHIP HALL**

112 W. Middle St., Chelsea, MI 48118

AGENDA:

1. Variance request for 26'x22' garage with second story addition at 542 Highland Road, Chelsea, MI.
2. Variance request for an addition to existing structure to include garage and laundry room at 58 Cavanaugh Lake Road, Chelsea, MI.

Written comments may be sent to Russ Weid, Secretary Zoning Board of Appeals, 17689 Old US-12, Chelsea, MI, 48118.

This notice is posted in compliance with PA 267 of 1976 as amended (Open Meetings Act), MCLA 41.72a(2)(3) and the American With Disabilities Act (ADA).

The Sylvan Township Board will provide necessary reasonable auxiliary aids and services, such as signers for the hearing impaired and audio tapes of printed materials being considered at the meeting, to individuals with disabilities at the meeting or public hearing upon 14 days notice to the Sylvan Township Board.

Individuals with disabilities requiring auxiliary aids or services should contact the Sylvan Township board by writing or calling the following: LuAnn S. Koch, Clerk, 112 W. Middle Street, Chelsea, MI 48118. 475-8890.

A copy of this notice is on file at the office of the Clerk.

**SYLVAN TOWNSHIP
ZONING BOARD OF APPEALS**

LuAnn S. Koch, Clerk

**NOTICE OF
PUBLIC HEARING
ON PROPOSED SPECIAL LAND USE
AND SITE PLAN REVIEW**

An application has been filed by Richard Kolander of 14122 Wagon Wheel Court, Chelsea, Michigan for a Special Land Use and amend Site Plan approval of a proposed drive-up windows for financial institutions on the following described parcel of land:

#06-13-450-002
1299 S. Main Street

LEGAL DESCRIPTION

Beginning at a point on the N & S 1/4 line, 2329.66 feet north of the S 1/4 corner of section 13, T2S, R3E, Sylvan Township, Washtenaw County, Michigan; thence northerly along said N & S 1/4 line, 123.22 feet; thence easterly deflecting 90°00' to the right 293.13 feet to the west line of the public highway known as M-52; thence southerly along said west line of M-52 deflecting 112°38' to the right 193.77 feet; thence westerly deflecting 81°38' to the right 226.62 feet to the place of beginning, being a part of the E 1/2 of said Section 13. Subject to the rights of the public over the westerly 33.0 feet thereof.

The application for Special Land Use and Site Plan approval will be considered by the Chelsea Planning Commission on Tuesday, December 20, 1994 at 7:30 p.m. in the Sylvan Township Hall, 112 W. Middle Street, Chelsea, Michigan.

Signed, written comments, concerning the application will be accepted prior to the Planning Commission meeting, and will be read at the meeting. Comments should be addressed to the Chelsea Village Planning Commission, 104 E. Middle Street, Chelsea, Michigan 48118.

Persons requiring reasonable accommodations to disabilities in order that the hearing be accessible to them, are requested to notify the Chelsea Planning Commission Chairman no later than five (5) business days prior to the date of the hearing of such disability.

**CHELSEA VILLAGE
PLANNING COMMISSION**

Tim Eder, Chairman

Legal Notice

MORTGAGE SALE—Default has been made in the conditions of a mortgage made by PEGGY S. McDAVID, a single woman, to First Federal of Michigan, Mortgage, dated June 24, 1992, and recorded on June 25, 1992, in Liber 2644, on page 259, Washtenaw County Records, Michigan, on which mortgage there is claimed to be due at the date hereof of Seventy One Thousand Eighty and 62/100 Dollars (\$71,080.62), including interest at 9.00% per annum.

Under the power of sale contained in said mortgage and the statute in such case made and provided, notice is hereby given that said mortgage will be foreclosed by a sale of the mortgaged premises, or some part of them, at public vendue, at the main lobby of the Washtenaw County Court House, Huron St. entrance, Ann Arbor, Michigan, at 10:00 o'clock A.M. Local Time, on January 5, 1993.

Said premises are situated in the City of Saline, Washtenaw County, Michigan, and are described as: Lot 66, Saline Heights Addition, according to the plat thereof as recorded in Liber 13 of Plat, Page 10, Washtenaw County Records.

During the six months immediately following the sale, the property may be redeemed, except that in the event that the property is determined to be abandoned pursuant to MCLA 600.3241a, the property may be redeemed during the 30 days immediately following the sale.

Dated: November 14, 1994.

FIRST FEDERAL OF MICHIGAN

N. MICHAEL HUNTER (P 29256)

1001 Woodward, 10W

Detroit, MI 48226

Nov. 23-30-Dec. 7-14-21



Need extra cash for the Holidays? Sell us your land contract. Fast, Friendly Service. R&J Funding, 1-800-543-5443.

HYDROFLO SYSTEMS

Waterproofing since 1972. The remedy for leaking basement walls, leaking basement floors, bowed or buckled walls. Strongest, oldest warranty in the industry. Toll Free 1-800-530-9339.

NOTICE OF PUBLIC HEARING

Dexter Township Planning Commission will have a working session on Thursday, December 8, 1994 at 7:30 p.m. at the Dexter Township Hall, 6880 Dexter-Pinckney Rd., Dexter, Michigan.

Dexter Township Planning Commission

Gerald J. Straub, Chairman

**- NOTICE -
Sylvan Township Taxpayers**

Sylvan Township Treasurer will be at Sylvan Township Hall, 112 W. Middle St., Chelsea, to collect Sylvan Township Taxes every Wednesday and Friday from 1 to 5 p.m., and Saturdays from 10:00 a.m. to 3:00 p.m. during the months of Dec., Jan., and Feb.

PAYMENTS WILL BE ACCEPTED BY MAIL
Receipt Will Be Returned

Dog License \$10. With proof of spaying or neutering, \$5. Blind and deaf citizens with Leader Dog, no charge. Senior Citizen, 65 years or older, \$5.

Rabies Vaccination papers must be presented in order to obtain license

FRED W. PEARSALL

SYLVAN TOWNSHIP TREASURER
PHONE 475-8890

**NOTICE OF
PUBLIC HEARING
ON PROPOSED AMENDMENT
TO CHELSEA VILLAGE
ZONING ORDINANCE**

Notice is hereby given that the Chelsea Planning Commission will conduct a public hearing, as the statute in such case provides, for amendment of the Chelsea Village Zoning Ordinance (Ordinance No. 79). Creating a new zoning district Section 4.35 Medical Center (MC) and amending existing Planned Unit Development (PUD) District Section 4.32 by creating a new PUD district and creating Article 15. Standards, regulations and procedures for special zoning district. The requested change would revise the following zoning map change.

Twelve parcels of Chelsea Community Hospital:

08-12-475-40	08-12-130-008
08-12-475-043	08-12-475-036
08-12-475-039	08-12-475-045
08-12-475-047	08-12-475-038
08-12-475-033	08-12-475-037
08-12-130-005	08-12-475-016
08-12-475-41	

The aforesaid hearing will be held in the Sylvan Township Hall, 112 W. Middle Street, Chelsea, on Tuesday, December 20, 1994 at 7:30 p.m. The petition, as filed by Chelsea Community Hospital is on file in the office of the Planning and Zoning Department, and may be examined prior to the date of the hearing.

Persons requiring reasonable accommodations to disabilities in order that the hearing be accessible to them, are requested to notify the Chelsea Planning Commission Chairman no later than five (5) business days prior to the date of the hearing of such disability.

**CHELSEA VILLAGE
PLANNING COMMISSION**

Tim Eder, Chairman



Vacant Land - We buy sell and broker any size parcel. Anywhere in Michigan. We only deal in vacant land. Krausmann Real Estate. 1-810-391-4427.

OMAHA & Kansas Truck Centers are now hiring Parts Sales, Service Technicians, Trainers, and Body Shop Technicians. Positions are available in Omaha, NE: 402-592-2440; Lincoln, NE: 402-484-2444; Wichita, KS: 316-945-5600; Hutchinson, KS: 316-662-5444; Liberal, KS: 316-624-5688. Relocation assistance is available. Our benefits package can't be matched and its yours FREE!

You Can Own Your Own Home! No downpayment on materials. Ask about our limited time offer. Call Miles Homes today. 1-800-343-2884 ext. 2102.

Money To Loan Home-owners Cash Fast! 1st and 2nd mortgages, purchase or refinancing. Home or Rental Property. Slow Credit O.K. Bill Consolidation, etc. Fast. Easy. Call 24 hours. Allstate Mortgage & Finance Corp. 616-957-0200. Free Qualifying Appointment. 1-800-968-2221.

**NOTICE OF
PUBLIC HEARING**

Dexter Township Zoning Board of Appeals will hold a meeting on
Tuesday, December 13, 1994
at 7:30 p.m.

at the Dexter Township Hall

6880 Dexter-Pinckney Rd., Dexter, Michigan 48130.

AGENDA:

- 1) Walter Lipinski, 9407 Linck Dr. Requests a variance of side and front yard set-backs and floor area ratio increase to 22.56% to allow construction of a 16'x24' garage on a legally non-conforming lot.
- 2) Leo J. Kennedy, 9115 North Territorial Road. Requests a variance of lot size to one acre from the required 2.5 acres in an RC zoned district.
- 3) Chris Weber and Shyvawn Licorish, 306 Burwood, Ann Arbor, Michigan. Requests variance of front yard set back from required 50' to 30' at approximately 5174 Westbury, to construct a single family dwelling.

**DEXTER TOWNSHIP
ZONING BOARD OF APPEALS**

John Tandy, Chairman

**NOTICE OF
VARIANCE HEARING**

An application has been filed by Joan Palermo, 111 S. Main Street of Chelsea, Michigan 48118 for a variance from the requirements of Section 6.10-H-807H of Ordinance No. 79 (Zoning Ordinance), to erect a lighted canopy on the face of the building with a 6 1/2 foot square foot sign.

The property is described as follows: #06-12-183-016, 111 S. Main Street, Maya Place.

Pursuant to the procedure for a variance request; a Notice of Hearing shall be given and will be served personally or by mail at least ten (10) days prior to the date of such hearing, upon the party or parties making the request for appeal, and all owners of record of property and occupants of property located within three-hundred (300) feet of such premises in question.

You are herein notified that a hearing will be held by the Chelsea Zoning Board of Appeals on December 21, 1994 at 5:00 o'clock p.m. or as soon thereafter as possible, in the Sylvan Township Hall, 112 W. Middle Street, Chelsea, Michigan to consider objections to said request.

Persons requiring reasonable accommodations to disabilities in order that the hearing be accessible to them, are requested to notify the Chelsea Planning Commission Chairman no later than five (5) business days prior to the date of the hearing of such disability.

**VILLAGE OF CHELSEA
ZONING BOARD OF APPEALS**

Donald T. Osborne, Chairman

**NOTICE OF
PUBLIC HEARING
ON PROPOSED AMENDMENT
TO CHELSEA VILLAGE
ZONING ORDINANCE**

Notice is hereby given that the Chelsea Planning Commission will conduct a public hearing, as the statute in such case provides, for amendment of the Chelsea Village Zoning Ordinance (Ordinance No. 79). The requested change would revise the zoning map from AG to C-3 Highway Serv. in the area hereinafter described. See Attached. Motivated by Sons, Inc., 1603 So. Main St., Chelsea.

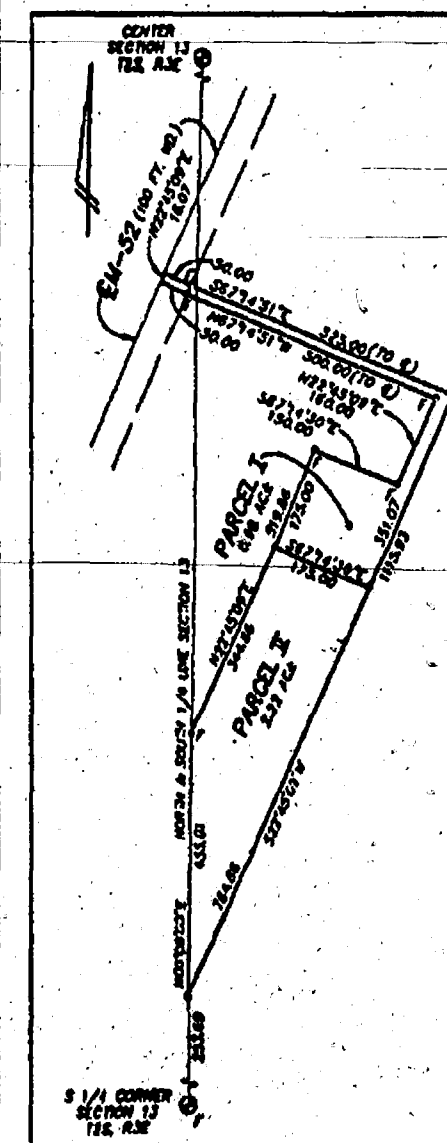
**PARCEL 11**

Commencing at the South 1/4 corner of Section 13, T2S, R3E, Sylvan Township, Washtenaw County, Michigan; thence N00°08'00"E 555.19 feet along the North and South 1/4 line of said Section to the 10th or 20th line; thence continuing along said 1/4 line N00°08'00"E 493.01 feet; thence N23°45'09"E 361.88 feet; thence S89°14'10"E 175.00 feet; thence S22°45'09"W 754.66 feet to the Point of Beginning. Being a part of the Southeast 1/4 of Section 13, T2S, R3E, Sylvan Township, Washtenaw County, Michigan and containing 2.22 acres of land, more or less. Being subject to easements and restrictions of record, if any.

The aforesaid hearing will be held in the Sylvan Township Hall, 112 W. Middle Street, Chelsea, on Tuesday, Dec. 20, 1994, at 7:30 o'clock p.m. The petition, as filed by Motivated by Sons, Inc., is on file in the office of the Planning and Zoning Department, and may be examined prior to the date of the hearing.

Persons requiring reasonable accommodations to disabilities in order that the hearing be accessible to them, are requested to notify the Chelsea Planning Commission Chairman no later than five (5) business days prior to the date of the hearing of such disability.

**CHELSEA VILLAGE
PLANNING COMMISSION**

Tim Eder, Chairman

Chelsea Village Council Proceedings

Regular Meeting. Tuesday, November 8, 1994
Present: President Steele, Clerk Morrison, Village Manager Myers, Assistant Village Manager Pindzia.

Trustees Present: Hammer, Dorer, Rigg, Cashman, Daut, Merkel.
Others Present: B. Roberts, D. Bulson, H. Thirkow, J. Macknick, D. Rosentreter, J. Utsler.

The first order of business was public participation and there was none. Motion by Hammer, supported by Rigg, to approve the Consent Agenda. All Ayes. Motion carried.

Motion by Daut, supported by Dorer, to correct the September 13, 1994, Village Council minutes to replace the verbiage "Gene Drive residents" with "three Gene Drive property owners" in the report made by Trustee Dorer regarding an alternative proposal. All Ayes. Motion carried.

Paul Harker, Chief, Chelsea Fire Department, submitted his monthly report for the month of October 1994.

Motion by Hammer, supported by Rigg, to remove from the table the Water Rate Study provided by Ayres, Lewis, Norris & May, Inc. All Ayes. Motion carried.

Council discussed the Water Rate Study and the potential impacts of the recommendations to the Village Residents.

Motion by Rigg, supported by Hammer, to accept Ayres, Lewis, Norris & May, Incorporated's proposal to increase the water rate fees 40%, increase the tap in fees, eliminate the large user discount, apply a service charge to discontinuance of \$25 and to address the 12% fee increase in years 1996 and 1997. Roll Call Vote. Ayes: Hammer, Rigg, Steele. Nays: Merkel, Dorer, Cashman, Daut. Motion declined.

Motion by Daut, supported by Cashman, to approve an additional \$200 payment for the Municipal Office Building Study to Ann Arbor Architects Collaborative. All Ayes. Motion carried.

Motion by Hammer, supported by Daut, to remove from the table the Ann Arbor Transportation Authority Agreement. All Ayes. Motion carried.

President Steele discussed the progress of the Ann Arbor Transportation Authority and that some townships had not met regarding their participation.

Motion by Hammer, supported by Rigg, to table the Ann Arbor Transportation Authority Agreement until the first meeting in December. All Ayes. Motion carried.

Council discussed updates regarding Gene Drive. Trustee Hammer indicated that both the Resident's proposal and the Property Owner's proposal can happen simultaneously. President Steele mentioned that he felt the committee was close to closure and they would need at least one more meeting.

Dan Rosentreter, Water Superintendent, discussed an Environmental Permit Checklist for Businesses. Trustee Hammer indicated that an amendment to the Zoning Ordinance needed to be developed.

Tim Eder, Chairperson, Planning Commission, was present and discussed the South Chelsea Planning Area Report. (Attached as Appendix A.) President Steele extended his thanks to the Planning Commission, the PORC and Tim Eder for their participation.

Village Clerk Morrison read aloud two letters received regarding the South Planning Area Report. One was from Renee Papo and the other was from Lloyd Bridges. (Attached as Appendix B.)

Motion by Hammer, supported by Dorer, to set a Public Hearing for the Special Assessment (setting assessment roll) District for Freer Road Sanitary Sewer Improvements for November 22, 1994. All Ayes. Motion carried.

Motion by Dorer, supported by Daut, to adopt the Resolution Re: Accounting Orders. All Ayes. Motion carried. (Resolution Attached as Appendix C.)

Motion by Hammer, supported by Daut, to approve the Gaming License for Chelsea Community Hospital. All Ayes. Motion carried. (License Attached as Appendix D.)

Motion by Hammer, supported by Rigg, to approve a Resolution Amending Resolution Declaring Intent to Reimburse for Expenditures and Authorizing Filing with Treasury. All Ayes. Motion carried.

Motion by Dorer, supported by Rigg, to appoint Trustee Cashman Legislative Coordinator. All Ayes. Motion carried.

Motion by Dorer, supported by Merkel, to authorize expenditure to appraise 130 East Street, Chelsea, Michigan. Roll Call Vote. Ayes: Cashman, Hammer, Dorer, Daut, Merkel, Rigg, Steele. All Ayes. Motion carried.

Motion by Cashman, supported by Dorer, to go into Closed Session to discuss attorney/client communication (i.e., freedom of information act) and to discuss possible acquisition of property. Roll Call Vote. Ayes: Cashman, Hammer, Daut, Rigg, Merkel, Dorer, Steele. All Ayes. Motion Carried. Time: 9:45 p.m.

Motion by Hammer, supported by Daut, to adjourn Closed Session. All Ayes. Motion carried.

Motion by Daut, supported by Hammer, to adjourn the Regular Council Meeting—Time: 10:45 p.m. All Ayes. Motion carried. Meeting adjourned.

Suzanne C. Morrison, Clerk.

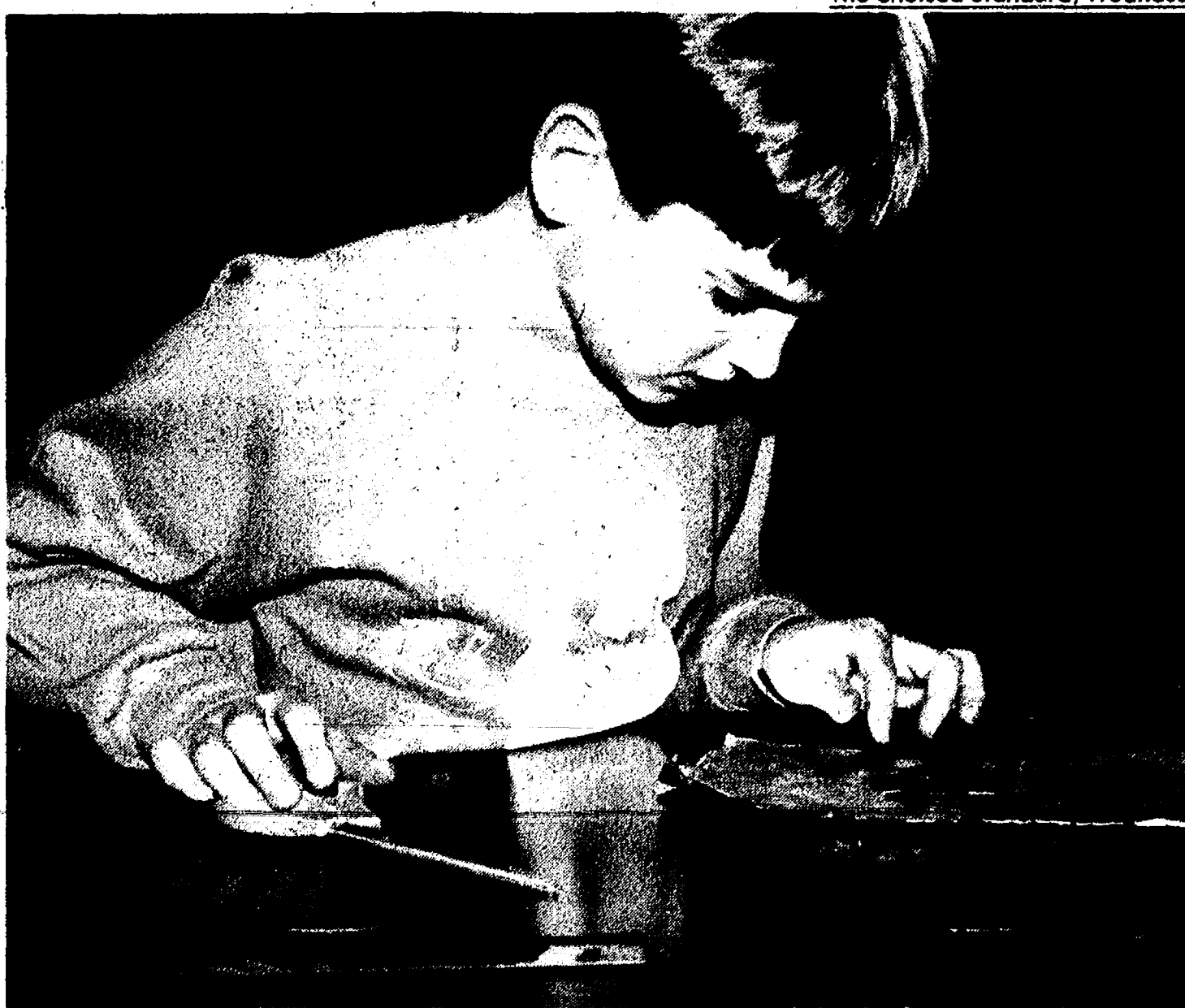

CRAFTSMAN Tim Schubring, a fourth grade student at South Elementary school, was among several fourth and fifth grade students who took advantage of an opportunity to make Christmas jewelry as part of an exploration workshop. Chelsea resident

Kathleen Daniels, who has been crafting and producing jewelry since 1989, instructed the children on how to make the decorative pieces for themselves or as gifts last Wednesday.



SOUTH STUDENTS Nicole Trinkle, a fourth grader, and Melissa Collinsworth, a fifth grader, were among a group of children who participated in an exploration workshop taught by Chelsea resident

Kathleen Daniels. The students made decorative holiday jewelry. Daniels has been crafting the unique jewelry since 1989. Pictured with the two girls is Tami Houle, who assisted in the jewelry making.

Poly Hockey Tourney Nets Local Winners

Dexter High school's seventh annual Poly Hockey Tournament was a huge success as 10 teams from school districts in Washtenaw county competed at Dexter High school Friday, Dec. 3.

Chelsea High school took first place in Division I with Ypsilanti High school taking second place. In Division II, Lincoln Junior High school placed first and Chelsea's Beach Middle school placed second.

Tracey Keezer of Chelsea High school and Chris Moore of Beach Middle school were named tournament Most Valuable Players. Charleston Summer of Pioneer High school and Tom Decher of Lincoln Junior High school were named Tournament Inspirational Athletes. David Ledwidge was named Dexter High school's MVP and Joy Gonyo was named Dexter's Inspirational Athlete.

Adopt-A-Pet

Animal Aid has rescued pets for adoption. Some are shown Saturdays at Pet Provisions in Brighton, 5757 Whitmore Lake Rd., (corner Old 23 and Grand River). Hours are 10-2. Volunteers are needed. For more information contact (810) 231-4497.

DOGS—

1. "Tootsie"—Toy Poodle, female, black, vaccinated, 7-13 years, abandoned.
2. "Annie"—Collie mix, female, sable/white, under 1 year, housebroken, vaccinated, short-hair, used to cats.

CATS—

1. "Minet"—Spayed female, de-clawed, 2 years, short-hair, vaccinated, best with older kids, has allergies.
2. "Bustan"—Black, female, 2 years, used to cats and small kids, vaccinated, medium coat.
3. "Kiwi"—Siamese mix, male, cream with grey points, 1 year, blue eyes, short-hair.
4. Kittens—Light and dark grey, 8 weeks, females, medium coats.

PUPPIES—

1. "Meredit"—Shepherd mix, female, 3 months, black and tan. Vaccinated. Abandoned.
2. Rottweiler/Golden Retriever mix pups, 6 weeks, both sexes, gold, black and tan, black.



Bids Opened for Freer Rd. Special Assessment District

Bids for the sale of bonds for the Freer Rd. special assessment district were accepted yesterday afternoon with four financial institutions submitting bids.

Chelsea Village manager Jack Myers unsealed the bids at 3:30 p.m., reporting Roney & Co., First of America Brokerage Service, Inc., Comerica Securities and Kemper Securities, Inc. placed bids. The village council will award the bid at its Dec. 13 monthly meeting.

The four financial institutions are bidding for the right to buy bonds for

the Freer Rd. special assessment district. Gleason Construction of Holland, O. has already been awarded the contract for construction of the sewer.

Construction of the Freer Rd. sewer will provide a lift station on Freer Rd. and bring sewer lines across the road, near the high school parking exit, across school property, south-westerly to Book St. and due south. The Flanders St. lift station will be removed and both sewers will tie together.



The Washington Monument has a stairway of 896 steps.

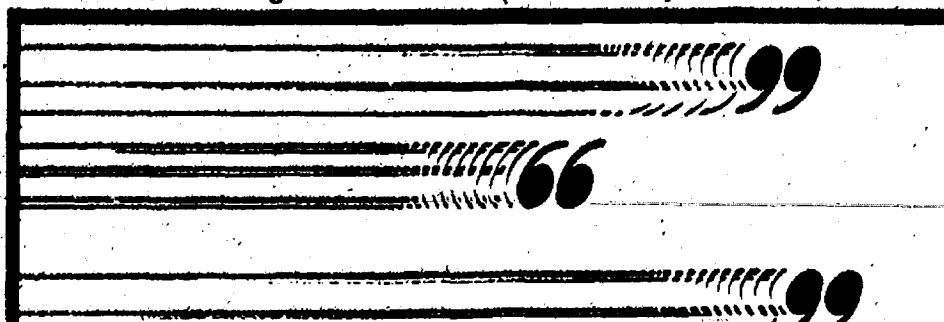

For a fast quote on your auto insurance, call AAA Michigan.

As a local AAA Michigan insurance agent, I've got some of the fastest auto insurance quotes around. But don't call us just for speed. We're also very competitive. So call for a quote. Fast.

John R. (Jack) Schlaff

GENERAL AGENT
Ph. 426-3516
7444 Dexter-Ann Arbor Rd.
P.O. Box 397, Dexter, MI 48130

You can't do better than all A's

*Underwritten by Auto Club Insurance Association family of companies.



Over 20 Years of Satisfied Customers

DON POPPENG

Used Car Sales
PALMER MOTOR SALES

475-1800
475-3650

See Don for Your Next New or Used, Car or Truck.
You'll be happy you did!

GEE FARMS

14928 Burkhardt Rd.
Stockbridge

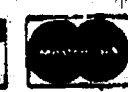

Phone
(517) 769-6772

OPEN DAILY 8 a.m. to 6 p.m.

Coming soon . . . fresh Florida Citrus
Order your
Holiday Fruit Baskets
Now!

• **POINSETTIAS** •

Wreaths
Grave Blankets
& Cedar Roping

Black Oil
Sunflower Seed
50 lb. \$9.95

Home-Grown
Squash

Michigan
Apples

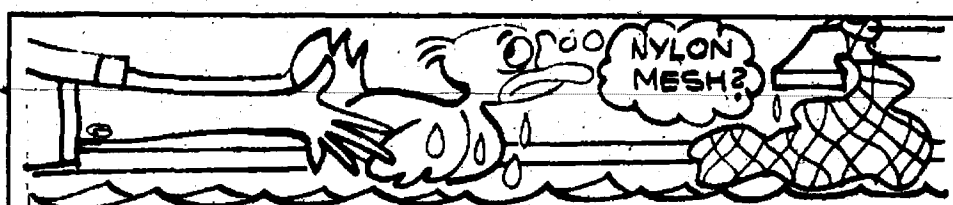

A nylon mesh bag hung over the faucet makes a good place to put wet bath tows.

RDK

R.D. Kleinschmidt, Inc.

We Build Our Reputation Around Your Home

19860 Sharon Valley Road • Manchester

ROOFING-SIDING-GUTTERS

- Shingles & Flat Roofs
- Siding & Trim
- Seamless Aluminum Gutters
- Replacement Windows

313/428-8836
1-800-219-2100

THANK YOU

FAITH IN ACTION/CHELSEA SOCIAL SERVICE wishes to thank all merchants listed below for their sponsorship of our MAGIC SHOW presented November 20, 1994 at Chelsea High School. Their generosity helped fill our Thanksgiving boxes and will continue on into our Christmas Season giving.

A & W of Chelsea
Accent on Travel
Allie's Cafe
Chelsea Industries
Chelsea Lanes
Chelsea Lumber
Chelsea State Bank
Cleary's Pub
Federal Screw Works
Gina's Restaurant
Johnson's How-To-Store
Lane Animal Clinic

Lloyd Bridges Traveland
Maya Place
McDonald's of Chelsea
Murphy's Barber Shop
Palmer Motor Sales, Inc.
Purple Rose Theatre
Seitz Tavern
Staffan-Mitchell Funeral Home
Stivers Restaurant
Tower Mart
Village Mobil
Village Motors
Wolverine Food & Spirits

Faith in Action/Chelsea Social Services
P.O. Box 147, Chelsea



MARY JANE EDER, right foreground, assists 4th grade student Alison Salatka during the jewelry class held Wednesday, Nov. 30 at North Elementary school. The class is part of the Exploration Workshop organized by Eder and taught by Kathleen Daniels.

Dial-A-Garden Topics Listed

The following is a weekly schedule of Dial-A-Garden, the system of pre-recorded daily gardening tips sponsored by the Washtenaw County Co-operative Extensive Service. The system is in operation 24 hours a day, seven days a week. Interested persons are invited to call 971-1129 at their convenience to listen to timely, up-to-date gardening information.

Wednesday, Dec. 7—"Why Won't Houseplants Flower?"

Thursday, Dec. 8—"Growing Cyclamen."

Friday, Dec. 9—"Buying A New Houseplant."

Monday, Dec. 12—"Decorate with Backyard Greenery."

Tuesday, Dec. 13—"Christmas Tree Seedlings."

Wednesday, Dec. 14—"Salt Injury on Plants."

Standard Classified Ads get quick results!

Lots of Pasta

all you can eat!

Spaghetti

Mondays 3 until 8 p.m.

With your choice of sauces, garlic toast and salad!

only \$4.95!!

Family Dining

1120 South Main Street
Chelsea
475-7714

FAMILY OWNED AND OPERATED FOR OVER 80 YEARS



MICHIGAN'S OLDEST FORD DEALER, SINCE 1912



Hi, I'm George Palmer

WE SAY:

"You Will Be Satisfied!"
We Guarantee it!"



Hi, I'm Biff Weber



Matt Ladd



Heather Sayer



Kelly Bowers



Scott Stewart

**ALL THESE PEOPLE
ARE DEDICATED TO YOUR SATISFACTION**

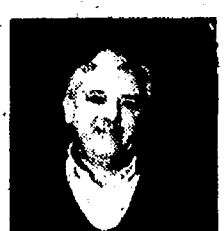

Herm Cremeans



Tom Kern



Mary Bredemitz



John Freeman



Kyle Erickson



Joe Rottman



Don Pappenger



Donna Howard



Patti Schick



Scott Riedel



Bev Slater



Paul Charles



Boone Gegenheimer



Matt Villemure



Alan Roderick



Bree Wireman



Kathy Howard



Charlie Flack

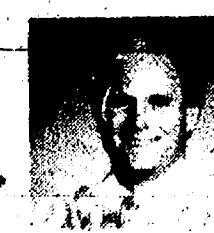

Steve Williams



Michelle Dymond



Jerry Beaubien



Scott Cremeans



Jeff Wright

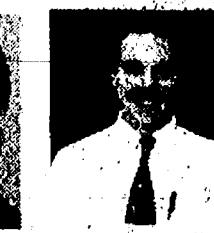

Paul Tomshany



Randy Ellis



Chris Ward

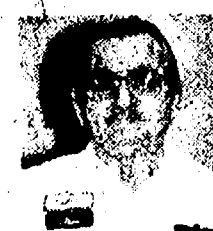

Jim Crocker



Ron Schuyler



Fred Winkle



Chuck Alexander



Chuck Koch



Art Rowe



Scott Otto



Bruce Fullerton



Mike Hafner



Mike Hinderer



Jason Risner

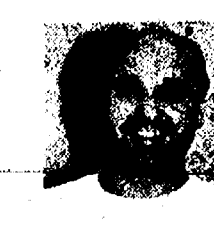

Lacy Hall



Lynette Terns



Suzie Weber



Bob Brooks



Stacy Norris



Tom Riggs



Dena Gardner



Stephanie Cubberly

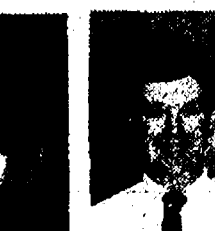

Neil Horning



Mike Kushnau, Jr.

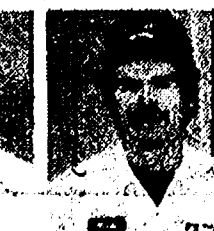

Marty Johnson

DEATHS

Charles F. Slocum

Muskegon
(Formerly of Chelsea)
Charles F. "Red" Slocum, age 73, died Tuesday, Nov. 29, 1994, at his residence in Muskegon. He was born in Chelsea, on May 10, 1921 to Carmer L. and Magdalena (Schanz) Slocum. He was a builder with Slocum contractors in Chelsea until his retirement. He loved power boating and was a member of the Muskegon Eagles.

Survivors are his wife, Pearl Marsh; one son, Charles Slocum, and one daughter, Marie (Larry) Parker, both of Ann Arbor; 12 grandchildren; 13 great-grandchildren; four step-daughters, Mary (Ken) Spira and Carol Johnson, both of Muskegon, Eleanor (Dale) Hooker of Fremont and Barb Michmerhuizen of Grand Haven; two brothers, Carmer (Imogene) Slocum of Chelsea, and Kenneth Slocum of Arizona.

A memorial service was held Saturday, Dec. 3, at 1 p.m. at Clock Chapel in Muskegon with the Rev. Kenneth Mullen officiating.

Memorials may be designated for the Diabetes Association.



THIS ART DISPLAY hanging in the main dining room at Chelsea Community Hospital, is a collage painting done by Chelsea artist Janice Stevens Botsford. The work was commissioned by the Huron Valley Chapter of the United Nations Association of the USA to observe the 50th anniversary of the United Nations Charter signing. Present plans are for the painting to hang in Chelsea for the next month.

The local chapter has cards, sweatshirts, plain and framed prints for sale. In photo above, from left, are June Rusten of Ann Arbor, retiring president of the local chapter; Janice Stevens Botsford, artist; Alice Steinbach, incoming president of the chapter; and Sue Chang of Ann Arbor, incoming vice-president of the group. The chapter now consists of 68 members.



NORTH SCHOOL STUDENTS Katie Minnick, Christine Rosentreter and Jami-Leigh Nelson anxiously wait as their jewelry cools on the baking sheet held by Kathleen Daniels. Mrs. Daniels taught the jewelry class which was part of the Exploration Workshop on Wednesday, Nov. 30.

Gary Packard, Jr., at Air Force Academy

Air Force Maj. Gary A. Packard, Jr., has arrived for duty at U.S. Air Force Academy, Colorado Springs, Colo. He is a 1978 graduate of Chelsea High School.

Is Your Business Lost In A Line Of Competition?

BOUTIQUE 1/2 PRICE	BOUTIQUE 30% OFF	BOUTIQUE 2 for 1 SALE
------------------------------	----------------------------	---------------------------------

In an extremely competitive market, your business isn't one-of-a-kind. In the **GETTING TO KNOW YOU** program, it is. Our unique new homeowner welcoming service will help you stand out from the crowd, reach a select new market and make a lasting impression!

GETTING TO KNOW YOU
WELCOMING NEWCOMERS NATIONWIDE

For sponsorship details, call 1-800-255-4859

SCHOOL LUNCH MENU

Weeks of Dec. 7- Dec. 16

Wednesday, Dec. 7—Beef ravioli, mixed vegetables, dinner roll with butter, peach half, milk.

Thursday, Dec. 8—Nacho supreme with cheese, salsa, sour cream; corn, crushed pineapple, milk.

Friday, Dec. 9—Cheese pizza, tossed salad with dressing, ice juice, milk.

Monday, Dec. 12—Chicken fillet on a bun, tri-tators, butterscotch pudding, milk.

Tuesday, Dec. 13—Hot dog on a bun, curly fries, dill pickle, Jell-O, milk.

Wednesday, Dec. 14—Rib-B-Q on a bun, scalloped potatoes, carrot coins, diced pears, milk.

Thursday, Dec. 15—Italian paghetti, broccoli spears, warm french bread, fruit cocktail, milk.

Friday, Dec. 16—Oven fried chicken, whipped potatoes and gravy, green beans, dinner roll with butter, dessert, milk.



FESTIVAL OF LIGHTS activities Friday evening concluded with the crowd gathering at 9 p.m. in the meeting room at the Chelsea Depot.

Refreshments were served by the Chelsea Area Chamber of Commerce to the overflow crowd in a festive mood.

Births

A son, David Jeremiah, Nov. 28, at St. Joseph Mercy Hospital, Ann Arbor, to Richard and Amy Poljan of Chelsea. David has a brother, Buddy, 4 1/2, and a sister, Hillary, 2 1/2.

A daughter, Markeita Marie, Nov. 19, at Clinton Memorial Hospital, St. Johns, to Terry and Veronica Ellenwood of Laingsburg. Paternal grandparents are Katherine Doerr of Chelsea and the late Wesley Ellenwood. Maternal grandparents are Jerry and Audrey Satterthwaite of Chelsea, and Jack and Markeita Long of Mt. Pleasant. Maternal great-grandparents are Edna Satterthwaite of Chelsea and the late Vernon Satterthwaite.

A daughter, Makenna Jean, Nov. 7 to Mark and Kitty Burnett of Grass Lake. Maternal grandparents are Edgar and Peggy Leemon of Pinckney. Paternal grandparents are Gene and Joan Burnett of Chelsea. Makenna's brother is Keaton Dane, 16 months.

Blood Drives Set Dec. 14, 22

The American Red Cross has scheduled blood drives throughout the area.

Chelsea High School National Honor Society will hold a blood drive at Chelsea High school, 500 E. Washington St., Chelsea, Wednesday, Dec. 14, from 8 a.m. to 2 p.m.

A community blood drive is also set for Wednesday, Dec. 14 at the Knights of Columbus Hall, 8265 Dexter-Chelsea Rd., Dexter, from 2 p.m. to 8 p.m.

Chelsea Community Blood Drive is slated at Our Savior Lutheran church, 1515 S. Main St., Chelsea, Thursday, Dec. 22, from 2 p.m. to 8 p.m.

When you see news happening call 475-1371

Men Ages 50 and Older Needed for U-M Prostate Study

The Michigan Prostate Center is conducting a study of men ages 50 to 79 to evaluate the potential effect of ejaculation on blood levels of a protein produced by the prostate gland. The protein, prostate-specific antigen, is often elevated in the blood of men with prostate cancer. Each participant will be asked to provide a semen specimen and several small blood samples. Participants will be given \$100.00 for their time and effort.

If interested, please call 313-936-5767.

The Michigan Prostate Center is a program of the U-M Comprehensive Cancer Center.

19th ANNUAL KIWANIS FRUIT SALE



Tree-Ripened Florida Citrus Fruit!

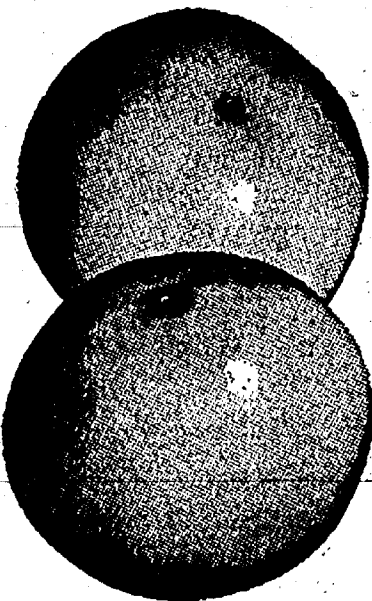

	CASE	1/2 CASE
NAVEL ORANGES.....	\$19.00	\$11.00
TANGELOS.....	\$19.00	\$11.00
RED GRAPEFRUIT	\$17.00	\$10.00

You may order all oranges, all grapefruit, all tangelos or 1/2 cases.

Five days before the citrus fruit is on your table it was hanging on a tree in sunny Florida. Truly fresh Florida citrus fruit!
YOU CANNOT BUY THIS FRUIT IN ANY STORE!
ORDER NOW! Receive the finest fruit you have ever eaten... and help KIWANIS carry out their many community service projects.

PLACE ORDERS WITH ANY KIWANIS CLUB MEMBER
Or any of the following fine Chelsea business establishments:

Heydlauff's.....475-1221	ACO Hardware.....475-0250
Palmer Ford-Mercury.....475-1301	Frisinger-Pierson Realtors...475-8681
Chelsea State Bank.....475-1355	The Chelsea Standard.....475-1371

ORDER DEADLINE . . . Friday, Dec. 9th
DELIVERY . . . Approximately Dec. 15th

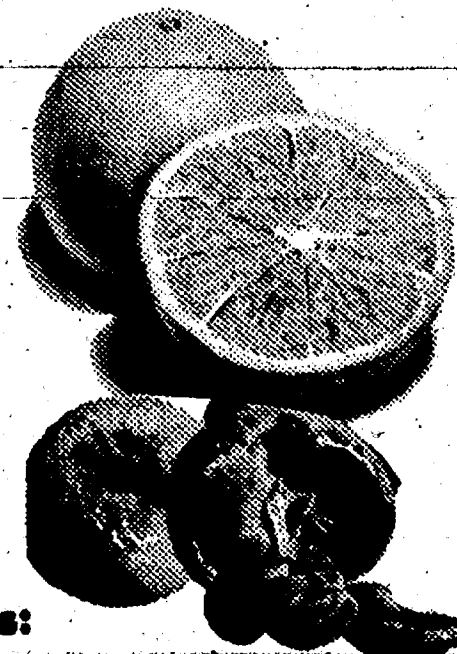



SECOND PLACE award in the Chelsea Area contest went to Dennis and Joan Hayes, 1325 Chamber of Commerce homes decorating Christmas Provincial their prize is a \$50 award.

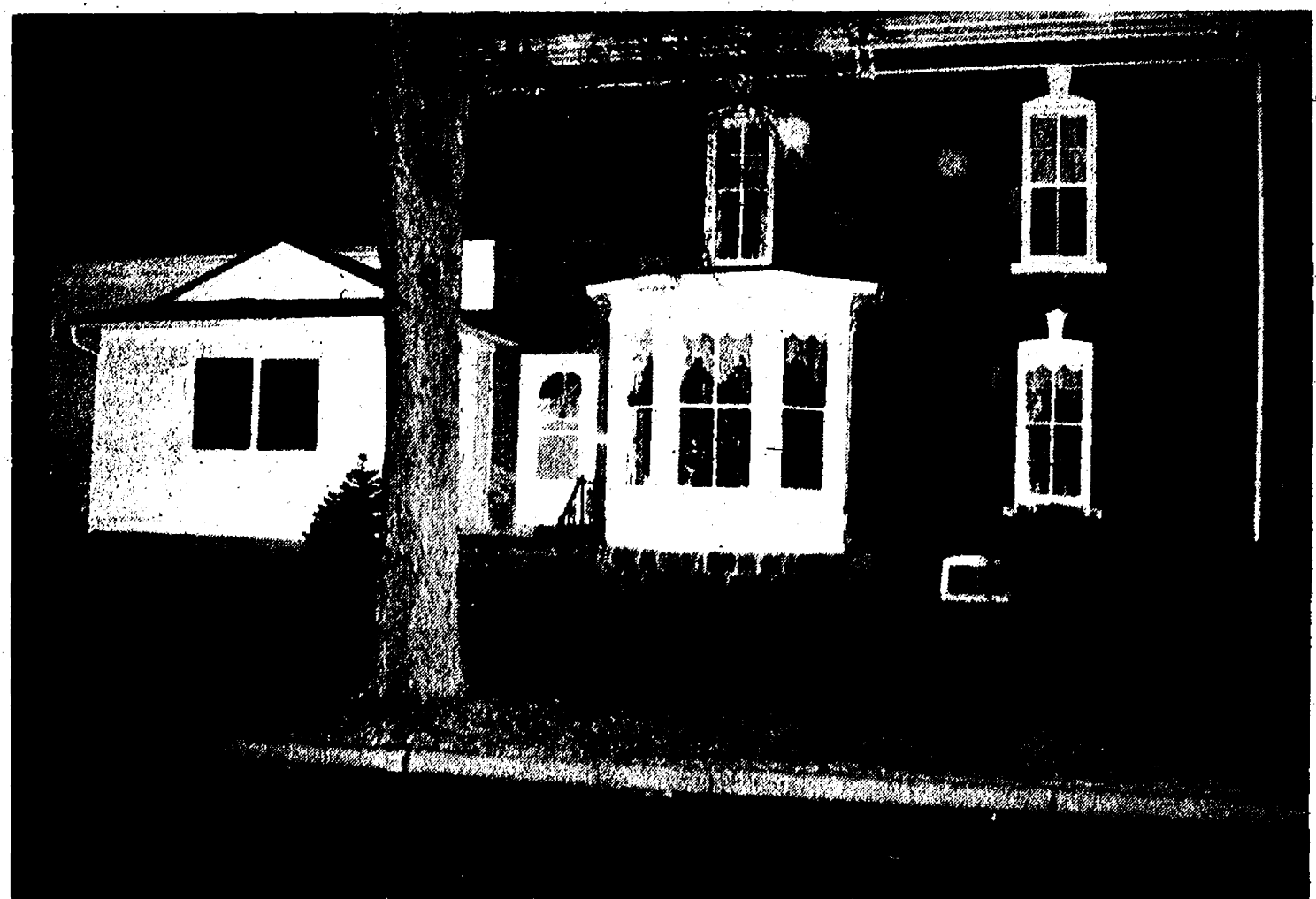

THIRD PLACE in the private homes Christmas Chamber of Commerce went to Eugene Cleply, 204 Jefferson. A \$25 cash award went with this.



THE JAMES EDER home at 312 South St. was awarded an honorable mention in the private homes

Christmas decoration contest of the Chelsea Area Chamber of Commerce.



A LIVING CRECHE was set up on the McKune Memorial Library lawn Friday evening as part of the

Chelsea Festival of Lights. The mild temperature Friday made a pleasant evening for everyone.



NEW MEMBERS of the Chelsea Kiwanis Club inducted Monday evening included Dave Barnett, second from left, and Edward Richardson, extreme right. Barnett was sponsored by club president Grace

McCalla, left. Richardson's sponsor was Conrad Knutsen, third from left. Barnett is branch sales manager for Society Bank. Richardson is Chelsea superintendent of schools.

Society Bank Names Barnett Sales Manager

Dave Barnett has been named sales manager of the Chelsea office of Society Bank. In this position, he is responsible for maintaining and building new retail banking relationships and motivating the branch team.

Barnett has 25 years of banking experience. He began his career with Comerica Bank as an assistant branch manager. Since that time, he has served in various capacities, including branch manager and assistant vice-president responsible for marketing and sales of international trade products. While acting in this capacity, he successfully designed and installed a remote international banking branch in Dallas, Tex. Prior to joining Society, he served as a financial planner, where he designed and marketed financial services.

Barnett earned his Bachelor's Degree from Michigan State University and his MBA from the University of Michigan.

He is a member of the Chelsea Chamber of Commerce and the Chelsea Kiwanis Club.



Milwaukee

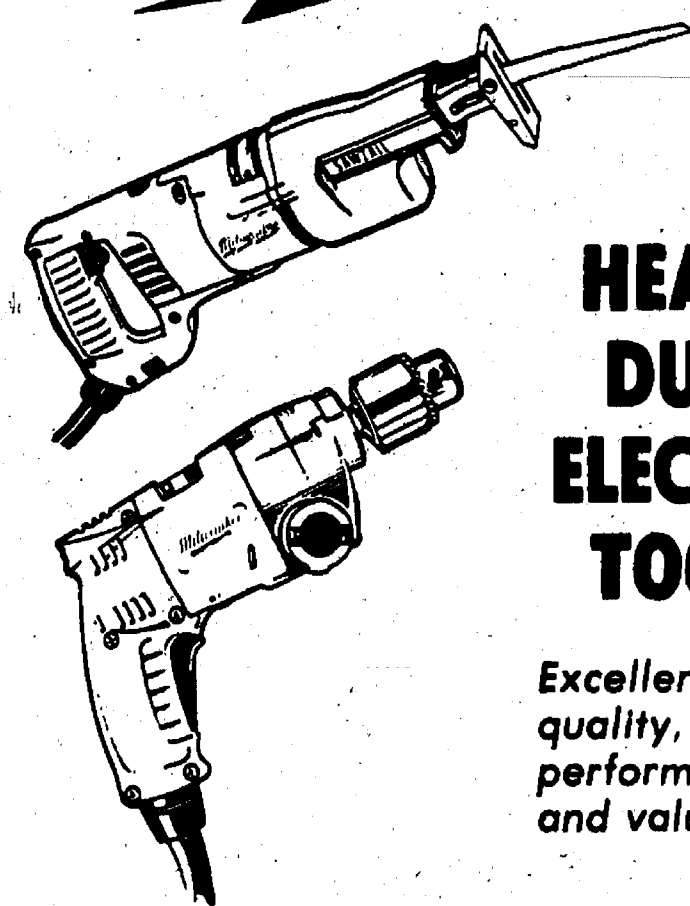

HEAVY DUTY ELECTRIC TOOLS

Excellence in
quality,
performance
and value

ON SALE NOW

at

**JOHNSON'S HOW-TO
LAWN & GARDEN
SERVICE
station**

110 N. Main St.
Downtown Chelsea
Ph. 475-7472

Friendly, Knowledgeable Service Close to Home
Your Full Service Hardware Store... and Much More!



RCA

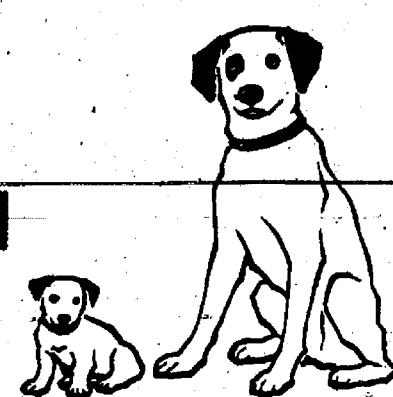

**OFFER ENDS DECEMBER 11, 1994
OR WHILE SUPPLIES LAST***

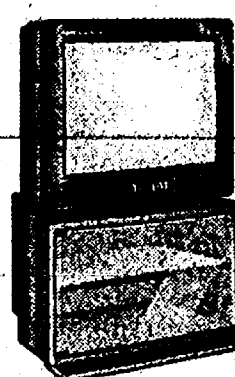

**RCA
27" Home Theatre™
Stereo Monitor-Receiver**

- 13 Jack Video/Audio
- 10 Watt Stereo Amplifier
- Optional Base

F27701BK **\$599**

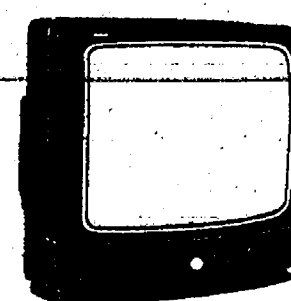

**RCA
19" XL-100
Color Television**

- Auto Programming
- Digital Remote
- On-Screen Programming

F19203BK **\$269**

RCA 46" Home Theatre™ Stereo Projection



- Full Color Picture-in-Picture
- Slim Design
- 13-Jack V/A Monitor

\$1999

P46731AT

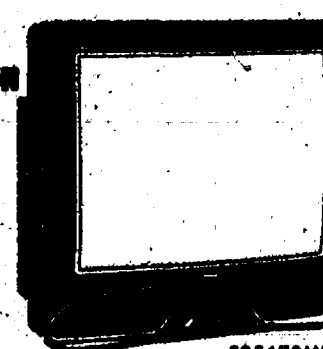

**RCA
35" Color Trak Plus™
Stereo Monitor
Receiver**

- Broadcast Stereo Sound
- Color Picture-in-Picture
- 5 Jack Video Audio Mon.

\$1499

F35672MB

RCA AUDIO REBATES AVAILABLE AND MORE!*

*Ask for details

HEYDLAUFF'S
APPLIANCES & ELECTRONICS

113 NORTH MAIN STREET In DOWNTOWN CHELSEA 313 / 475-1221